

SPRING 2015

# schedule





# UCC CONTACTS

UCC Campus .....541-440-4600	Criminal Justice .....541-440-7668	PE / Health .....541-440-4686
Toll Free .....800-820-5161	Culinary Arts .....541-440-7658	Peer Mentors .....541-440-7949
Academic Advising & Career Service Center .....541-440-4610	Dental Assisting .....541-440-7814	President .....541-440-4622
Academic Success Center...541-440-7733	Disability Services .....541-440-7655	Registrar's Office .....541-440-4604 541-440-4617
Admissions .....541-440-7743	Early Childhood Education .541-440-7848	Reserve Officer Training Academy .....541-440-7668
Adult Basic Education .....541-440-4603	Educational & Technology Center .....541-440-7685	River Rush Café.....541-440-4696
Adult High School Program .....541-440-4603	Educational Partnerships...541-440-7813	Scholarship Office .....541-440-7674
Alumni Association.....541-440-7847	EMT/Paramedic .....541-440-7680	Science .....541-440-7652
Apprenticeship.....541-440-4675	Engineering .....541-440-4683	Security .....541-440-7777
Arts & Sciences Division ....541-440-7652	Financial Aid .....541-440-4602	Small Business Development Center .....541-440-4669
ASUCC Student Leadership .541-440-7849	Fine Arts. ....541-440-4691	Social Science .....541-440-4647
Athletics.....541-440-7737	Fire Science .....541-440-7829	Student Ambassadors .....541-440-7873
Automotive .....541-440-4695 541-440-7782	Ford Childhood Enrichment Center .....541-440-7741	Student Life .....541-440-7749
Bookstore .....541-440-4664	Foundation .....541-440-7847	Testing Services .....541-440-4610
Career and Technical Education .....541-440-4713	GED Classes .....541-440-4603	Theatre.....541-440-4694
Cashier Office .....541-440-7660	HelpDesk .....541-440-7808	Transfer Opportunity Program.....541-440-4712
Community and Workforce Training .....541-440-4668	Human Resources .....541-440-4626	Tutoring Center .....541-440-7733
Community and Workforce Training: Register by Phone .....541-440-7744	Humanities .....541-440-4648	UCCOnline .....541-440-7685
Computer Information Systems .....541-440-7686	Human Services .....541-440-4679	Veterans .....541-440-4621
Commercial Truck Driving (CDL).....541-440-7691	Job Corps .....541-496-3507	V.P. Admin. Services .....541-440-4624
Community Relations .....541-440-4628	Job Placement .....541-440-7797	V.P. Instructional Services ..541-440-4682
Construction Technology...541-440-4713	JOBS .....541-440-7664	V.P. Student Services .....541-440-4624
Cooperative Work Experience .....541-440-4713	Learning Skills.....541-440-4715	Viticulture & Enology.....541-440-4709
	Library .....541-440-4640	Welcome Center .....541-440-7774
	Mathematics .....541-440-7652	Welding .....541-440-7819
	Nursing .....541-440-4614	



# COLLEGE OVERVIEW

## WELCOME

Mission Statement & Goals	3
Arts Calendar	4
Spring 2015 Academic Calendar	5
Campus Hours	5
General Information	6-7, 10-11
Resources for Success	8-9

## GETTING STARTED

New & Returning to UCC	12
Online Registration	12
Your Final Exam Schedule	13
Campus Map	60
Off Campus Locations	61
Degrees At-A-Glance	62
Application for Admissions	63

## CREDIT SCHEDULE

Spring Credit Courses	15
Online Classes	27
Distance Learning Classes	29

## ADULT BASIC SKILLS DEVELOPMENT

Tutoring & Core Skills Mastery	31
Adult Basic Education (ABE) and Pre-GED	31
GED, College and Career Preparation	31
Skill Review	32
Adult High School Diploma	32
English as a Second Language	32

## COMMUNITY AND WORKFORCE TRAINING

Contents	33
Hours / Dates	33
Gold Card Discount	34
Registration Policies & Procedures	34
Community and Workforce Training Staff	34
Community and Workforce Training Registration Form	35
Spring Term Classes	36

## SMALL BUSINESS DEVELOPMENT CENTER

	56
--	----



(USPS #009429) Spring 15, Volume 45, Number 4 is published quarterly by Umpqua Community College, 1140

Umpqua College Rd, PO Box 967, Roseburg, OR 97470-0226. Periodical Postage paid at Roseburg, OR. POSTMASTER: Send address changes to Umpqua Community College, PO Box 967, Roseburg, OR 97470-0226. This publication is intended to inform students and residents about Umpqua Community College's programs and services. It includes a listing of Community and Workforce Training and credit classes for the term and registration information. Every effort is made to insure accuracy at the time of publication; however, the college reserves the right to make changes without prior notice.

## UCC MISSION STATEMENT

*Umpqua Community College provides accessible and affordable quality college education, life-long learning opportunities, workforce training, and cultural programs for our communities.*



## GOALS

- The College will expand opportunities in current and new post-secondary transfer and professional/ technical education programs that lead to continued learning activities and desired employment.
- The College will increase opportunities for enrollment in Adult Basic Skills Development programs for students who are not college or work prepared.
- The College will enhance life-long learning programs that increase opportunities in workforce training, economic development, job preparation and upgrading, personal enrichment, and cultural well-being for our students and community.
- The College will develop new strategies, methods, and resources to access post-secondary educational programs and life-long learning services.
- The College will promote and support a positive learning and working environment to encourage student and employee success.

### Equal Opportunity

It is the policy of Umpqua Community College to provide equal educational and employment opportunities and to provide service benefits to all students and employees without regard to sex, race, color, religion, national or ethnic origin, age, sexual orientation, marital status, disability or any other status or characteristic protected by applicable state or federal law. This policy is in accordance with the laws enforced by the Department of Education and Department of Labor, including Presidential Executive Order 11246, as amended by the Civil Rights Act of 1991, Title IX of the Education Amendments of 1972, Section 504 of the Rehabilitation Act of 1973, the Age Discrimination Acts of 1974-75, the Americans with Disabilities Act of 1990 and Oregon Revised Statute 659.030.

Inquiries regarding application of these and other regulations should be directed to the College's Human Resources Office 541-440-4626, the Office of the Vice President for Student Development 541-440-4677; the Office of Civil Rights, Department of Education Office, Seattle, Washington; or the Office of Federal Contract Compliance Programs, Department of Labor, San Francisco, California.

It is the policy of Umpqua Community College and their Board that there will be no discrimination or harassment on the grounds of sex, race, color, marital status, sexual orientation, religion, national origin, age or disability in any educational programs, activities, or employment. Persons having questions about equal opportunity and nondiscrimination should contact the Vice President for Student Development office in the Library. Phone 541-440-4624 or Oregon Relay 800-735-2900. Persons having questions about or requests for special needs and accommodation should contact the Disabilities Services Coordinator at Umpqua Community College Counseling Office, 1140 Umpqua College Road, Roseburg, Oregon 97470. Phone 541-440-7655. Contact should be made 48-72 hours in advance of the event. (Oregon Relay TTY 1-800-735-2900).

GETTING STARTED

CREDIT SCHEDULE

ADULT BASIC SKILLS DEVELOPMENT

COMMUNITY & WORKFORCE TRAINING

SMALL BUSINESS DEVELOPMENT CENTER



## UCC'S SPRING ARTS CALENDAR

### Music

**Umpqua Chamber Orchestra,  
UCC Chamber Choir**

Mar. 3 7:30 p.m. First Presbyterian Church

**Umpqua Singers**

Mar. 13 7:30 p.m. Centerstage Theatre

**Umpqua Chamber Orchestra,  
UCC Chamber Choir**

May 19 7:30 p.m. First Presbyterian Church

**Umpqua Singers**

June 5 7:30 p.m. Centerstage Theatre

### Theatre

Tickets are available online at [tickets.umpqua.edu](http://tickets.umpqua.edu) or by phone at 541-440-7700.

**Oregon One-Act Festival**

Mar. 7 1 p.m. Jacoby Auditorium

**Merry Lives of Windsor High**

May 8, 9, 15, 16 7 p.m.

May 10, 17 2 p.m.

### UCC Art Gallery

Located inside the Whipple Fine Arts Building at UCC. Admission is free.

**Be-Longing**

*Mika Boyd, artist, Eugene, Oregon*

This is a show about connections, borders, and boundaries.  
January – February

**Flocks of Secrets, Swarms of Lies**

Ten artist Bio-Art show.  
February – March

**Open Road From Adventure Cycling**

An eclectic series of portraits of long distance cyclists, taken over the last three decades by Greg Siple of Adventure Cycling. These cyclists come from all over the world. Their variety of style, equipment, route, and purpose is endless— their stories are shared in this exhibit.

April – May

**UCC Student Showcase**

Display of student works for the 2014-15 academic year.  
May – June

Dates and times are subject to change.  
For the most updated list of arts events, visit the UCC website at [www.umpqua.edu/fine-art-events](http://www.umpqua.edu/fine-art-events)

# ACADEMIC CALENDAR SPRING 2015



# CAMPUS HOURS

## Spring Registration

Registration dates for undergraduate students are based on overall credit hours earned (credit hours are not earned until they are graded). Earned credit hours are shown on the academic transcript (see example below) which may be viewed in Student Records under Student Self Service. Please see the following list for your dates to register.

February 17–18	>= 45 earned credit hours
February 19–22	>= 30 earned credit hours
February 23–25	>= 15 earned credit hours
February 26–March 1	>= 1 earned credit hour
March 2	Open Registration

**Note:** Registration begins at 8 a.m. on Feb. 17. All other registration will run continuously. Please see page 33 for non-credit registration dates.

TRANSCRIPT TOTALS (UNDERGRADUATE) -TOP-						
	Totals Hours	Passed Hours	Earned Hours	GPA Hours	Quality Points	GPA
<b>Total Institution:</b>	0.000	0.000	0.000	0.000	0.00	0.00
<b>Total Transfer:</b>	0.000	0.000	0.000	0.000	0.00	0.00
<b>Overall:</b>	0.000	0.000	<b>0.000</b>	0.000	0.00	0.00

Check our website for the Student Orientation schedule.

## March

16   Monday	Bus Pass Sales Begin
20   Friday	Textbook Sales Begin - Online
23   Monday	Textbook Sales Begin - Bookstore
30   Monday	Final Payment Deadline
30   Monday	Classes Begin

## April

3   Friday	Registration Deadline
3   Friday	Refund Deadline
3   Friday	Drop/Delete Deadline
3   Friday	Last Day for Textbook Returns
10   Friday	Audit Deadline
17   Friday	Term-by-Term Planner Begins

## May

25   Monday	Memorial Day (campus closed)
29   Friday	Withdrawal Deadline

## June

8-12   Mon-Fri	Final Exams
12   Fri	End of Term

## Campus and Welcome Centers

Mon-Fri	8 a.m. - 5 p.m.
Monday, Mar. 30	7:30 a.m. - 6 p.m.

## Bookstore

Mon-Fri	7:30 a.m. - 4 p.m.
Mon-Tues, Mar. 30-31	7:30 a.m. - 6 p.m.

## Library

Mon-Thurs	7:30 a.m. - 8 p.m.
Fri	7:30 a.m. - 5 p.m.

(For library hours between terms please call 541-440-4640 or check online at [www.ucclibrary.com](http://www.ucclibrary.com))

## River Rush Café

Mon-Thurs	8 a.m. - 3 p.m.
Fri	7:30 a.m. - 2 p.m.

Food service available in bookstore (vending machines available)

## Success Center

(ESB 15)

Mon-Thurs	8 a.m. - 6 p.m.
Fri	8 a.m. - 3 p.m.
Sat	9 a.m. - 3 p.m.

## Campus Closed

May 25

Students are to read and abide by the contents of the current UCC Catalog, which sets forth the terms and conditions of enrollment and supersedes and replaces any previous Catalog.

Circumstances will undoubtedly require that the policies, procedures, rules, and benefits described in this Catalog change from time to time as the College deems necessary or appropriate, and those changes will be valid when approved by UCC administration and/or voted by the Board of Trustees. Those changes will be posted on the UCC website and when appropriate, will be incorporated in future editions of the UCC Catalog.

A grievance procedure and binding arbitration is provided for any dispute or claim (including those based upon a statute, tort, or public policy) that a student has with the College regarding the terms and conditions of enrollment by the College.

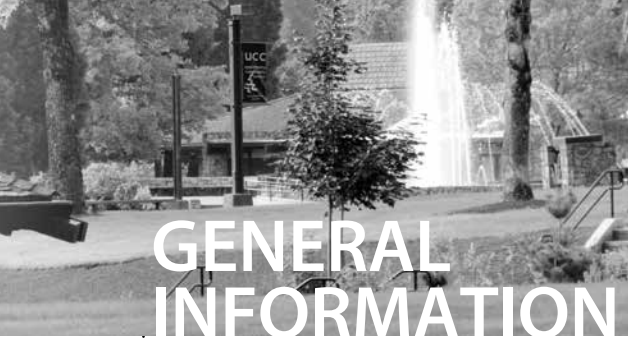

# GENERAL INFORMATION

## CREDIT TUITION AND FEES

Tuition and fees are payable by the deadline listed for each term.  
Tuition and fee rates are subject to change without prior notice.

<b>Oregon Resident Tuition per Credit *</b> .....	<b>\$85</b>
Student activity fee per credit .....	<b>\$2</b>
Student fee per credit for SUCCESS Program .....	<b>\$2</b>
Technology fee per credit .....	<b>\$6.50</b>
Total tuition & technology fee per credit .....	<b>\$95.50</b>

<b>Out-of-State / International Tuition per Credit</b> .....	<b>\$201</b>
Student activity fee per credit .....	<b>\$2</b>
Student fee per credit for SUCCESS Program .....	<b>\$2</b>
Technology fee per credit .....	<b>\$6.50</b>
Total tuition & technology fee per credit .....	<b>\$211.50</b>

International students are required to enroll as full-time students.

## Gold Card Discounts — Credit Classes

Senior Gold Card holders (age 60+) receive **50% discounts** on credit course tuition and pay 100% of fees.

## Other Fees

Credit registration fee per term (non-refundable) .....	<b>\$25</b>
Student Insurance Fee (non-refundable) .....	<b>\$5</b>
UCC Online class fee per term .....	<b>\$35</b>
UCC Hybrid class fee per term .....	<b>\$25</b>
Non-credit online classes through Community and Workforce Training .....	<b>\$5</b>
Graduation application fee .....	<b>\$30</b>
Graduation Fee ABSD .....	<b>\$15</b>
Return check/stop payment charge fee .....	<b>\$35</b>
Course challenge fee per course .....	<b>\$10</b>
U.S. fax for transcript fee .....	<b>\$3</b>
International fax for transcript fee .....	<b>\$10</b>
Rush transcript fee .....	<b>\$10</b>

Other fees vary from class to class. Fees are listed in the fee column for each class requiring this additional payment.

\*Umpqua Community College provides free tuition to the dependents of fallen Oregon United States military personnel who died while participating in operations as part of the Global War on Terrorism. For further clarification, see policy 710.7 at [www.umpqua.edu/board-policies](http://www.umpqua.edu/board-policies).

## STUDENT CODE OF CONDUCT

Students at Umpqua Community College are expected to conduct themselves in a manner compatible with an educational environment and in accordance with standards of the college that perpetuate its educational purpose. Students can access the Student Code of Conduct online at [www.umpqua.edu/conduct-grievance](http://www.umpqua.edu/conduct-grievance). A hard copy of the document is available in the Student Life Office in the Campus Center.

## STUDENT FEES

At UCC a student may be required to pay for fees in addition to tuition. Credit classes require some “per credit” fees; term fees are charged each term; and course fees are associated with a specific class.

### Student Activity Fee

Paid by students taking credit classes, this fee helps fund the operations of the student life office and supports student activities (including athletics). The fee funds the college contract with Umpqua Transit, which provides credit students with a reduced priced bus pass for the term.

### Student Fee for SUCCESS Program

Paid by students taking credit classes, this fee supports the Success Center and Peer Mentor program.

### Technology Fee

Provides for the upkeep and renewal of campus technology infrastructure in support of classrooms, computer labs, and campus information systems.

### Credit Registration Fee

This fee is charged each term to students who enroll in undergraduate credit classes. The proceeds go toward placement testing, degree/certificate application process, academic transcripts, degree verifications, and other record keeping.

### Student Insurance Fee

This fee covers the premium for accident insurance while students are involved in college classes and activities, or traveling on college business.

### UCC Online & Hybrid Class Fees

Fees pay for costs associated with providing students with online courses, including the delivery platform.

### Course Fees

Course fees pay for the materials & supplies associated with the class you are taking (ie: lab supplies for a Science class or liability insurance for Nursing). Some courses are offered as self support and carry a fee amount that is required for course delivery and materials.



# UPCOMING NEW PROGRAMS FOR 2015-2016



## AGRICULTURAL BUSINESS MANAGEMENT

The agricultural business management degree prepares students for successful careers in agriculture by developing strong leadership skills, promoting sound business management practices, and establishing life-long learning readiness. The degree helps a farm owner or manager succeed in today's complex business environment where business management skills are as important as agriculture knowledge.

### PROGRAM LENGTH

A major portion of the two-year Associate of Science degree can be earned dual-credit at your high school. Dual credit classes include AG111 Computer Applications in Agriculture, WR121, English Composition, AREC 121, Discovering Agricultural & Resource Economics. Check with your school now, you may already be taking classes that qualify for the degree.

### PREREQUISITES

None. You can start the program while enrolled in high school.

### TRANSFER OPTIONS

The two year Associate of Science degree is fully articulated with Oregon State University's Agricultural Sciences program and allows students to transfer directly as juniors in order to pursue a bachelor's degree in agricultural business management. Oregon State University is recognized as a world-class center in agriculture and forestry, ranking seventh in the world in an international survey.

### REGISTER NOW

You can start the Agricultural Business Management program any term. Most students begin with dual credit classes at their high school. Contact your school FFA Chapter or school advisor and prepare now for your future in agriculture.

### EMPLOYMENT POSSIBILITIES

Career paths for students completing a four-year degree in Agricultural Business Management include: farm or ranch owner/manager, marketing coordinator, agricultural produce broker, investment banker, trade analyst, commodities broker, economic analyst, compliance analyst, and agricultural program manager.

- Associate of Science
  - Computer Science emphasis**
- Associate of Science
  - Agriculture Business Management emphasis**
- Associate of Applied Science
  - Welding**
- Associate of Applied Science
  - Automotive T-TEN**
- Associate of Applied Science
  - Wine Business and Entrepreneurship**
- One Year Certificate
  - Human Services – Addiction Studies**
- One Year Certificate
  - Hospitality and Restaurant Management**
- One Year Certificate
  - Computer Information Systems**
- Career Pathways Certificate
  - Basic Automotive Technology – T-TEN**
- Career Pathways Certificate
  - Advanced Automotive Technology – T-TEN**
- Career Pathways Certificate
  - Human Services – Case Aide**
- Career Pathways Certificate
  - Human Services – Addiction Treatment**
- Career Pathways Certificate
  - Emergency Medical Technician**
- Career Pathways Certificate
  - Junior Web Developer**
- Career Pathways Certificate
  - Junior Database Administrator**
- Career Pathways Certificate
  - Junior Programmer**
- Career Pathways Certificate
  - Computer Information Services – Server Administrator**
- COMING SOON!**
- Associate of Science
  - Natural Resources emphasis**
- Associate of Science
  - Health Informatics emphasis**
- Career Pathways Certificate
  - Baking and Pastry**
- Career Pathways Certificate
  - Production Kitchen**

# RESOURCES FOR SUCCESS



## ADVISING, COUNSELING, AND RECRUITMENT SERVICES

### PROGRAM ADVISING & CLASS SELECTION

#### STUDENT ADVISING

Unofficial Degree Evaluations  
 umpqua.edu/advising-career  
 Mary Morris ..... 541-440-4610

#### CAREER NETWORK

Experiential Learning  
 Student Employment Opportunities  
 umpqua.edu/career-network  
 Ben Horvath ..... 541-440-7797

#### COUNSELING SERVICES

Confidential Crisis Counseling  
 Short-term 1 Hour Appointments  
 umpqua.edu/counseling-services  
 Chris Grant ..... 541-440-4610

#### DISABILITY SERVICES

Educational Accommodations  
 Learning, Physical, Psychological & Other  
 umpqua.edu/disability-services  
 Danielle Haskett ..... 541-440-7655

#### TESTING SERVICES

GED Test, Placement Test & Proctor Exams  
 umpqua.edu/testing-services  
 Nancy Hart ..... 541-440-4610

#### ENROLLMENT SERVICES

Located in the Welcome Center  
 Services include:  
 Admissions  
 Registration  
 Academic Transcript requests  
 Verification of Enrollment requests  
 Evaluation of transfer credit  
 Degree Audit Evaluations  
 Graduation  
 Contacts:  
 Admissions  
 LaVera Noland ..... 541-440-4662  
 Registration assistance  
 Brenna Hobbs ..... 541-440-4604  
 Academic transcripts  
 Amanda Shirley ..... 541-440-4604

#### ATHLETICS

UCC actively participates in men’s basketball, women’s basketball, and women’s volleyball. UCC is a member of the Northwest Athletic Association of Community Colleges (NWAACC). Competition comes from community colleges in Oregon, Washington, and Northern California.

Contact:  
 Cheryl Yoder, Athletic Director  
 ..... 541-440-7729



#### FORD CHILDHOOD ENRICHMENT CENTER

The Center offers quality child care on campus and provides a safe and nurturing environment that promotes social, physical, and cognitive development for children 6 weeks through 5 years of age. The Center also functions as a training laboratory for students in Early Childhood Education. Children may attend part or full time. Cost is determined by the number of hours care is needed. Some financial assistance is available from a federal grant on a first come first served basis. Applications are accepted throughout the year. For more information, visit the child care office in the Ford Childhood Enrichment Center, or phone Nora Bing, Center Director at 541-440-4650 or 541-440-7741.

#### STUDENT LIFE AND CAMPUS ENGAGEMENT OFFICE

The Student Life and Campus Engagement Office provides programs and opportunities for students that enhance the UCC experience and promote a sense of community; we support student leadership, clubs and organizations, student programs and campus activities. Located in the Student Center  
 Contact:  
 Marjan Coester ..... 541-440-7749

#### STUDENT AMBASSADORS

Student Ambassadors are a first point of contact for prospective students, current students, the campus and community, providing direction and assistance as needed.  
 Student Center ..... 541-440-7873

#### TITLE IX

UCC is committed to diversity and equal employment/education opportunity. We comply with Title IX, the federal civil rights law. It prohibits discrimination on the basis of sex in federally-financed education programs.

UCC protects and supports the 1972 Educational Amendments of Title IX. We work to:

- Promote equity in academic and athletic programs.
- Prevent hostile environments on the basis of sex.

- Prohibit sexual harassment and sexual violence.
- Protect from retaliation and remedy the effects of other gender-based forms of discrimination.
- Investigate and notify the college community of serious or ongoing threats. We work to prevent a recurrence.

For more information on Title IX issues or to file a sex discrimination complaint, contact Joyce Coleman, Vice President Student Services – 541.440.4631 or joyce.coleman@umpqua.edu



**PEER MENTORS**

Peer Mentors assist students on a variety of academic and non-academic issues and help students navigate the college from the perspective of a student who has already done so.

Student Center ..... 541-440-7949  
 Veteran Peer Mentor ..... 541-440-4669

**ASUCC STUDENT LEADERSHIP**

The student leadership team is comprised of both elected and appointed student leaders, who provide representation for student interests and needs. ASUCC provides several student support services, including Project CANS (Food Pantry), Emergency Gas Vouchers, Subsidized Bus Passes, Backpacks/Supplies and the Textbook Reserve.

Student Center ..... 541-440-7849

**EDUCATIONAL TALENT SEARCH AND UPWARD BOUND**

TRiO programs assist high school and middle school students whose parents do not have a bachelor's degree or those who come from low income families. Serving seven high schools (Roseburg, Douglas, South Umpqua, Riddle, Sutherlin, Oakland, and Glide) and five middle schools (Fremont, Joseph Lane, Coffenberry, Winston, and Sutherlin) in Douglas County, advisers guide students through information on careers, financial literacy, college fit, study skills, and class advising. High school seniors receive hands-on assistance in college and scholarship applications. In addition, Upward Bound holds Saturday Seminars with college admission test preparation and community service projects, as well as a 6-week summer academy that builds skills in core subject areas. Program advisers have offices in each of the high schools, but the main office is located at UCC is in the campus center.

Contacts:

Missy Olson, Director. .... 541-440-7765  
 Cathy Adkins, Assistant. .... 541-440-4606

**FINANCIAL AID**

The Financial Aid Office serves as a resource for students wishing to further their educational goals. Resources available include: Federal Aid awarded through the Free Application for Federal Student Aid (FAFSA). These awards consist of Pell Grants, Supplemental Educational Opportunity Grants, Work Study and the Subsidized and Unsubsidized Loans. The Oregon Opportunity Grant is available from the state also through the FAFSA application.

Located in the Laverne Murphy Campus Center:

Financial Aid Office ..... 541-440-4602

**TRiO SSS/TRANSFER OPPORTUNITY PROGRAM**

The TRiO SSS/Transfer Opportunity Program is a federally funded program to help low-income and first-generation students complete transfer coursework at UCC and transition to a university. We provide advising, financial aid assistance, tutoring, campus visits and mentorship.

Director: Caroline Hopkins  
 ..... 541-440-7771  
 caroline.hopkins@umpqua.edu  
 Program Assistant: Sue Archer  
 ..... 541-440-4712  
 sue.archer@umpqua.edu

**VETERANS & FEDERAL WORK STUDY**

Located in the Laverne Murphy Campus Center

The Veterans Services Office provides assistance to veterans and their eligible dependents to apply for and receive Veterans Administration educational benefits, VA work study and other supportive services. This office also assists students who have been



awarded Federal Work study with securing a position.

Contact:  
 Ann Abel ..... 541-440-4621

**VETERANS' STUDENT CENTER**

A dedicated space for our students who served or are serving in the armed forces. Located in the Educational Skills Building

Contact:  
 Diana Kelly ..... 541-440-4600  
 ..... 541-440-4669



**SUCCESS CENTER**

The Success Center is dedicated to providing resources to students on campus to supplement their coursework and augment personal studying. Students can visit the Success Center to receive tutoring in most subject areas. There are also sixteen desktop computers that can be used for printing and completing class work in addition to laptops that can be checked out at the student's convenience. Students can also access 24/7 tutoring through SmarThinking on personal Canvas accounts in the majority of subject areas. Students who need assistance with navigating the financial aid process

to gaining tips on how to manage test anxiety also have access to StudentLingo. Please check out the Success Center website at [www.umpqua.edu/success-center](http://www.umpqua.edu/success-center).

If you have questions or want additional information, please contact Ethan Snyder, Director of Learning Skills via e-mail at [Ethan.Snyder@umpqua.edu](mailto:Ethan.Snyder@umpqua.edu) or 541.440.7733.

Located in the Educational Skills Building Room 15.

Hours of Operation:  
 Monday – Thursday: 8am – 6pm,  
 Friday: 8am – 3pm, and Saturday:  
 9am – 3pm.

**WHO MAY ENROLL?**

UCC has an open door policy and admits students in the following categories:

- Graduates from accredited secondary schools.
- Individuals who have earned the GED Certificate of Equivalency or an Adult High School Diploma.
- Non-high school graduates who are 18 years old or over and whose high school class has graduated.
- Individuals who are 16 or 17 years old who are not required to attend high school and who furnish a written Release from Compulsory School Attendance may make application as a special student (ORS 339.030).
- High school as juniors or seniors who present written approval from their school officials. (Course load must be approved by both schools.)
- Some programs have special program requirements other than listed above.

Citizens of other countries must meet certain federal immigration and college requirements before admittance to Umpqua Community College. International students can request special application materials from the UCC website.

Non-credit students are not required to submit a formal application.

**EARLY REGISTRATION AND PAYMENT**

Student who register early for a subsequent term(s) must pay the tuition and fees due.

Students with no schedule changes may mail or drop off a check (with their name and identification number) at the Cashier's Office by the dates listed for each term.

**PAYMENT OF TUITION AND FEES**

Tuition and fees for each term may be paid in one of the following ways:

1. Payment in full or online payment plan **by March 30.**
2. Approved Financial Aid.

Registration **AFTER March 30** must be accompanied by payment in full or online payment plan.

Failure to pay may result in being dropped from classes.

Any unpaid debts will be put into the collections process 30 days after the end of the quarter. Appeals may be submitted to the Finance Office.

**OUTSTANDING FINES / DEBTS**

Students who owe library fines or other monies to the college will not be allowed to register until all such debts have been cleared through the Cashier's Office.

**CANCELLATION OF CLASSES**

The college reserves the right to cancel any class because of extenuating circumstances, such as low enrollment.

**REFUNDS**

**Credit Tuition Refunds**

[www.umpqua.edu/cost-aid/tuition-fees](http://www.umpqua.edu/cost-aid/tuition-fees)

Students who withdraw from one or more UCC courses and who have complied with regulations governing withdrawals are entitled to certain refunds of tuition depending on the time of withdrawal. Refunds are limited to students who comply with withdrawal procedures.

**Consequences for Not Paying**

The college may take any or all of the following actions if students fail to pay their accounts:

- Require immediate payment in full
- Block enrollment for future terms
- Decline to provide official transcripts
- Turn accounts over to collections for non-payment after three months
- Assign the debt to the Oregon Department of Revenue to offset any refunds or sums due

For more information go online at: [www.umpqua.edu/student-accounts](http://www.umpqua.edu/student-accounts)

**FINANCIAL AID**

Students must apply for financial aid every year by filling out the Free Application for Federal Student Aid (FAFSA). The FAFSA may be submitted as early as January for the next academic year. Applying for financial aid can be time-consuming; a quick response to UCC requests for information can shorten the process. Notification of financial aid awards are e-mailed to student e-mail addresses.

More info: [www.umpqua.edu](http://www.umpqua.edu).

**Using Student Self Service for Financial Aid**

1. Go to [www.umpqua.edu](http://www.umpqua.edu)
2. Click on **Student Self Service**
3. Enter the **UCC Self Service Secure Area**
4. Enter: **User ID Number** (8xxxxxxx), NOT username (jsmith01)
5. Enter **PIN Number**
6. Click on **FINANCIAL AID**

UCC reserves the right to adjust student aid funds based on changes in anticipated cost of education, enrollment status, other student resources, and the availability of funds.

For additional information, refer to the Student Financial Aid Award Information Booklet at [www.umpqua.edu/financial-aid](http://www.umpqua.edu/financial-aid).

**Putting the Scholarship Pieces Together To Help Pay for College**

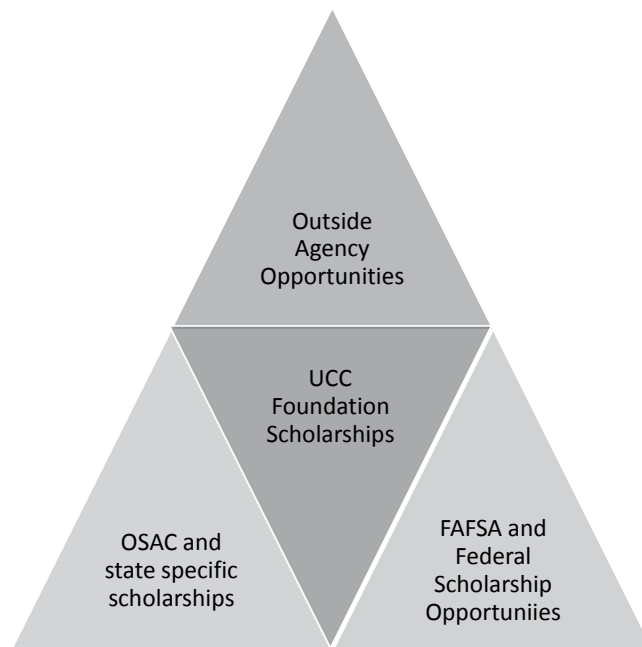

**Visit UCC's website at [www.umpqua.edu/scholarships](http://www.umpqua.edu/scholarships) for scholarship information and resources.**

## VETERANS SERVICES

The Veterans Education Services Office provides service to veterans and their eligible dependents in applying for and receiving Veterans Administration educational benefits, VA work study, and other supportive services. Contact the Veterans Coordinator in the Campus Center Building for assistance.

## PLACEMENT TESTS

The placement test is required for all credit students. It is given on a walk-in basis in Testing Service in the Campus Center building. 541-440-4610.

## GED TESTING

Cost to take the GED test is \$85. More info: 541-440-4610 (voice) / (541-440-4626 TDD).

## DROPS / WITHDRAWALS

Students registered for classes are considered to be in attendance. Students discontinuing attendance without filing the official drop/withdrawal form in the Registration Office may receive a failing grade. Recipients of Title IV financial aid are subject to the federal regulations for withdrawals from classes for a term.

Students wishing to drop/delete (which does not appear on the academic transcript) from a course(s) must initiate the withdrawal procedure within the first five instructional days of each term (except for classes less than 10 weeks in length). The appropriate form must be filed in the Registration Office. After five days, the following withdrawal (appears on the academic transcript as a "W") procedures must be followed.

## WITHDRAWAL FROM UCC

To withdraw from all courses, students must get signatures from a counselor and the financial aid office. The withdrawal form must be completed and filed in the Enrollment Services Office.

## WITHDRAWAL BY INSTRUCTOR

Students who register for a class but do not attend the first class, or who contact the instructor before the first class meeting of the term, may be withdrawn by the instructor.

## STUDENT EDUCATIONAL RECORDS

The Family Educational Rights and Privacy Act (FERPA), also known as the Buckley Amendment, covers the release and inspection of student educational records. In compliance with FERPA, Umpqua Community College has formulated the Student Records Policy to outline the proper handling and release of these records. See the UCC catalog at [www.umpqua.edu](http://www.umpqua.edu).

## DIRECTORY INFORMATION

Umpqua Community College defines certain information as "directory information," which may be released to a third party upon written request. Students may sign a Directory Information Hold Form to prevent the release of this information. Students who sign the request will not be listed in news releases concerning honor rolls or in commencement publications.

## DISABILITY SERVICES

Disability Services advocates for and empowers students with disabilities. Persons with questions about services or requests for accommodations should contact Disability Services at Umpqua Community College, 1140 Umpqua College Road, Roseburg, Oregon 97470. 541-440-7655 / 1-800-735-1232 Oregon Relay TTY 1-800-735-2900

## STUDENT HEALTH (ACCIDENT AND SICKNESS) INSURANCE

Umpqua Community College no longer offers student accident/sickness insurance. For more information, contact the Student Life Office at 541-440-7749.

## STUDENT INSURANCE FEE – MANDATORY PARTICIPATION BY STUDENTS

Students pay \$5 per term of enrollment for insurance coverage during supervised college activities (i.e. classes and field trips) and travel to and from such activities. The insurance covers accidents that happen while the student is taking part in a college supervised activity. For more information, contact the Student Life Office at 541-440-7749.

## LIBRARY

Call 541-440-4640 or visit [www.ucclibrary.com](http://www.ucclibrary.com) for information and hours.

## BOOKSTORE

The UCC Bookstore is located in the Campus Center Building.

Bookstore hours are listed at the front of this schedule.

Students are encouraged to bring their class schedules to ensure the purchase of the correct textbooks for all classes. Many textbooks can now be purchased or rented online from the UCC Bookstore at [www.umpqua.edu/bookstore](http://www.umpqua.edu/bookstore).

The textbook buy back is the last three days of finals week.

## STUDENT ID CARDS

All registered students are entitled to an ID card. The ID card serves as official UCC photo identification and can be used as a UCC library card. ID cards are available from the Information Desk in the Student Center. Students must show a copy of their current class schedule and another form of photo id.

Call 541-440-4600 for ID processing hours. ID cards must be validated each term. Validation stickers are available from the Information Desk in the Student Center, from the cashier in the Del Blanchard Welcome Center/Administration building, and at the library desk.

## PARKING

Umpqua Community College provides ample parking spaces near and around all campus buildings. Students may park in any space, except for staff (green) and visitor (white) and those reserved for persons with a disabled person parking permit, which are marked in blue with signs. Stickers and placards required to park in disabled parking spaces are issued by the Oregon Division of Motor Vehicles. Please note that traffic citations will be issued for improperly parked vehicles. For more information, go to [www.umpqua.edu/parking](http://www.umpqua.edu/parking).

## SMOKING

Smoking and tobacco use are not permitted inside the perimeter of any Umpqua Community College property. Designated smoking areas are provided near parking lots on the outside perimeter of campus.

## BUS SERVICE

UCC students (enrolled for college credit or other credit) can ride the bus at a reduced cost. The "U" pass can be purchased from the Cashier in the Welcome Center/Administration building.

For more information, call Umpqua Transit at 541-440-6500.

## ONLINE COURSES

Online courses appeal to students who need a more flexible schedule, are self-motivated, and able to accomplish much of the required course work independently. Interested students are encouraged to visit [www.umpqua.edu/uconline](http://www.umpqua.edu/uconline) or contact an academic advisor at 541-440-4610 or [uconline@umpqua.edu](mailto:uconline@umpqua.edu) to determine if online classes are right for them.

## CAMPUS SECURITY POLICY

Campus security coverage is maintained weekdays by four full-time security officers and weekends by three part-time security officers. Security staff may be contacted 24 hours a day, seven days a week, by calling 541-440-7777 or dialing 7777 from any campus extension. In addition to providing a safe working and learning environment, Campus Security enforces traffic and parking regulations, promotes crime prevention and secures the college buildings and facilities. Campus crime information is collected annually and available upon request.



# GETTING STARTED

## NEW TO UCC

**IF YOU ARE NEW TO UCC, WE RECOMMEND THE FOLLOWING STEPS TO GET YOU OFF TO A SUCCESSFUL START:**

1. Complete an Application for Admission online at [www.umpqua.edu/apply](http://www.umpqua.edu/apply), or in person at the Welcome Center in the Administration building
2. Submit a Free Application for Federal Student Aid (FAFSA) at [www.fafsa.gov](http://www.fafsa.gov) by April 1 for priority consideration.
3. Students who have completed coursework at another college or university and are seeking a degree, must submit official transcripts from the previous schools.
4. Take the college placement tests. Call 541-440-4610 for available times.
5. Attend mandatory New Student Orientation session. Call 541-440-4610 to register.



Scan here with your smartphone for info on how to apply

## RETURNING TO UCC

**REGISTRATION IS AVAILABLE FOR ADMITTED, ENROLLED AND RETURNING STUDENTS ONLINE OR IN PERSON.**

Please refer to pages 10 & 11 in this Schedule, which provides additional information with regard to dates, tuition rates, policies and academic regulations. The following is a suggested checklist for students to complete their registration

- Update your student record with the Registration Office if your name, address, phone number and/or program of study have recently changed.

- Returning students who have taken college credit classes at UCC in the past, but have been absent for a year or more, need to complete a new application for admission (no fee) to update their records.
- Review your education path with an advisor in the Advising and Career Service Center.
- Review the current Schedule of Classes and select the courses you wish to register for.
- Clear outstanding debt or prior term balances with Student Accounts.
- Register online at [www.umpqua.edu/register-for-classes](http://www.umpqua.edu/register-for-classes) or in person at the Registration Office at the Welcome Center in the Administration building.
- Make arrangements for payment with Student Account.

## ONLINE CREDIT SCHEDULE

Details for the classes offered for the term are listed on the following pages. For the most current information on class details (days, times, location, etc.) please check the online class schedule. Follow the instructions to the right to view what's available and then to register.

### TO VIEW OR BROWSE SCHEDULE

1. Go to [www.umpqua.edu/class-schedule](http://www.umpqua.edu/class-schedule)
2. Click on the **Browse the Online Class Schedule** button
3. **Search by Term:** Select Term
4. Click on **Submit**
5. Select Subject
6. Click on **Class Search**
7. For more information on any class, including additional fees, space availability, etc. click on course title

## ONLINE REGISTRATION

Listed below are instructions for web registration. If you encounter any problems, call 541-440-7808 Monday through Friday, 7 a.m. - 4 p.m., fall, winter and spring terms. Once you have applied for admission and been admitted to UCC, then seen an advisor, the registration process is easy! Simply click through the lists of options, enter the #s for the courses you wish to take and you're done! To complete the process, you will need to have your user ID and password ready.

### WEB REGISTRATION STEPS

1. Go to: [www.umpqua.edu/register-for-classes](http://www.umpqua.edu/register-for-classes)
2. Click on the **Register online now!** button
3. Review online instructions, then click on **Go to your student account now** button
4. To login:  
Enter **User ID: Student ID # (8xxxxxxxx)**
5. Enter **PIN Number (6-15 characters)**
6. Click on: **STUDENT**
7. Click on: **REGISTRATION**
8. Click on: **SELECT TERM;** choose the term & click **SUBMIT**
9. Click on: **ADD OR DROP CLASSES**
10. Add classes by entering the **CRN in the Add Classes Worksheet** and click **SUBMIT CHANGES**, or click **CLASS SEARCH** to find classes to add
11. When you are done, click on: **RETURN TO MENU**
12. Click on: **CONCISE STUDENT SCHEDULE** to see your registration
13. Be sure to click the **EXIT** when finished



# YOUR FINAL EXAM TIME

YOUR FIRST DAY OF CLASS & TIME:	Monday	Tuesday	Wednesday	Thursday	Friday
Mon 8 a.m.	8-10				
Tue 8 / 8:30		8-10			
Mon 9			8-10		
Tue 9 / 9:30				8-10	
Mon 10	10-12				
Tue 10 / 10:30		10-12			
Mon 11			10-12		
Tue 11 / 11:30				10-12	
Mon 12 p.m.	12-2				
Tue 12 / 12:30		12-2			
Mon 1			12-2		
Tue 1 / 1:30				12-2	
Mon 2	2-4				
Tue 2 / 2:30		2-4			
Mon 3			2-4		
Tue 3 / 3:30				2-4	
Mon 4	4-6				
Tue 4 / 4:30		4-6			
Mon 5			4-6		
Tue 5 / 5:30				4-6	
Mon 6	6-8				
Tue 6 / 6:30		6-8			
Mon 7			6-8		
Tue 7 / 7:30				6-8	

## HOW TO READ THIS

Read the chart down the side to find the first day of the week your class meets. Next find the starting time of your class. Go across the column for the time of day of your final. Read to the top for the day of the week of your final.

## EXAM NOTE

Day classes that begin at times other than those listed, or when the first weekly class session is on Wednesday, Thursday or Friday — the instructor will arrange for a final exam time that is open for all of the students in the class. Exams will be held in regular classrooms.

All examinations are to be given as scheduled. Only in emergency situations will student requests be granted for times

other than those listed on this schedule and then only by permission from the Division Director. Night classes which meet only one night per week will have the final on that night.

Saturday classes will have their final exam at the regularly scheduled class time on the last Saturday prior to finals week.

# CREDIT SCHEDULE

## READING THE SCHEDULE

CRN number	course title	day of week	class location	tuition (see terms below)	dates of class							
CRN	SUBJ	CRSE #	COURSE TITLE	CR	DAYS	TIME	LOCATION	INSTRUCTOR	TUIT	FEE	BEG / END	DISTR
44026	ART	117	Basic Design	3	TR	1300 - 1520	WFA 22	Couture	25.00		03/30 - 06/12	
44597	ART	134	Illustrating Nature	3	MW	1200 - 1420	WFA 20	Rochester	25.00		03/30 - 06/12	
44027	ART	197	Artist Surv-Pract Issues	3	TR	1600 - 1715	WFA 22	Couture			03/30 - 06/12	
44029	ART	221	Illustration for Designers	3	TR	1300 - 1520	WFA 20	LaFleur	25.00		03/30 - 06/12	

### TERMS

#### TUITION

A "blank" space in the tuition column refers to standard rates per credit outlined on page 6.

#### DISTRIBUTION ATTRIBUTE

Meets degree distribution requirement.

#### EVENING CLASSES

Evening classes are shaded.

#### DAYS OF THE WEEK

M = Monday

T = Tuesday

W = Wednesday

R = Thursday

F = Friday

S = Saturday

U = Sunday

The class meets all days listed.

For example:

**TR** = class meets Tuesday AND Thursday

**SU** = class meets Saturday AND Sunday

**MTWF** = class meets Monday, Tuesday, Wednesday AND Friday

### ABBREVIATIONS

ADM	Welcome Center/ Administration Building
CC	UCC Campus Center
CDFD2	Douglas County Fire District 2 1290 NE Cedar St., Roseburg
DDEN	Diver's Den 2333 NE Diamond Lk Blvd. Roseburg
ESB	Educational Skills Bldg.
FFC	Ford Childhood Enrichment Center
FLCH	Faith Lutheran 820 W. Kenwood, Roseburg
HOSP	Mercy Hospital 2460 Stewart Parkway Roseburg
IDLEYLD (or ORRE)	Oregon Ridge & Rivers Excursions 121 Tioga Ln., Idleyld
LIB	Library
JH	Jackson Hall
LANG	Lang Teaching, Learning & Event Center (SOWI)
LH	Lockwood Hall
NDFD (or DRFD)	North County Fire & EMS 531 Cedar St., Drain
NSRC	Mercy Hospital Nursing Science Resource Center 2460 Stewart Parkway Roseburg
PRESBY	Presbyterian Church 823 SE Lane, Roseburg
PE (or GYM)	Physical Education Bldg.
RPC (Truck Driving Classes)	Round Prairie Campus 6482 Dole Rd. I-5 (exit 113) Round Prairie

RHS	Roseburg High School
RMA	Roseburg Municipal Airport
SCI	Science Building
SCJC	South County JOBS Center 560 SW Chadwick, Myrtle Creek
SHARP	Dr. Sharp 1683 W. Harvard, Roseburg
SNY	Snyder Hall
SOWI	Southern Oregon Wine Institute Danny Lang Teaching, Learning & Event Center
SUHS	South Umpqua High School
TBA	Location to be arranged
TC	Technology Center
TENDWN	TenDown Bowling Alley 2400 NE Diamond Lake Blvd. Roseburg
TOWER	Tower Building
UGR	Umpqua Golf Resort Sutherlin
UMPBUS	Umpqua Business Center 522 SE Washington Ave. Roseburg
VAMC	Veterans Administration Medical Center 913 NW Garden Valley Blvd. Roseburg
WCH	Wayne Crooch Hall
WFA	Whipple Fine Arts Building
WOOLLEY CTR	H. Woolley Center 1634 W. Harvard, Roseburg
WTC	Workforce Training Center 2555 NE Diamond Lake Blvd. Roseburg

# CREDIT COURSES

**FOR IMPORTANT INFORMATION ON UCCONLINE COURSES,** see page 12.  
**ADULT BASIC SKILLS DEVELOPMENT / ADULT HIGH SCHOOL DIPLOMA,** see page 30.  
 CONTACT WOOLLEY CENTER AT 440-4603 FOR INFORMATION AND REGISTRATION

CRN	SUBJ	CRSE #	COURSE TITLE	CR	DAYS	TIME	LOCATION	INSTRUCTOR	TUIT	FEE	BEG / END	DIST
-----	------	--------	--------------	----	------	------	----------	------------	------	-----	-----------	------

## APPRENTICESHIP

## CHECK COLLEGE CATALOG FOR PREREQUISITES

44260	APR	140	Beg Welding for Apprentices	1	W	1800 - 2020	LH 11	McKune		85.00	03/30 - 06/12	TECH
44261	APR	141	Int Welding for Apprentices	1	W	1800 - 2020	LH 11	McKune		85.00	03/30 - 06/12	TECH
44262	APR	142	Adv Welding for Apprentices	1	W	1800 - 2020	LH 11	McKune		85.00	03/30 - 06/12	TECH
44263	APR	143	Pipe Welding	1	W	1800 - 2020	LH 11	McKune		85.00	03/30 - 06/12	TECH
45166	APR	157	Intro to NEC	2	T	1800 - 1950	TC 106	Stallings			03/30 - 06/12	TECH
45165	APR	163	Commercial Wiring	3	R	1800 - 2050	TC 106	STAFF			03/30 - 06/12	TECH
45167	APR	169	Electrical Code Study 2	2	T	1800 - 1950	TC 106	Stallings			03/30 - 06/12	TECH
45168	APR	253	Electrical Code Study 2	2	W	1800 - 1950	TC 106	Stallings			03/30 - 06/12	TECH
45169	APR	261	Electrical Code Study 2	2	W	1800 - 1950	TC 106	Stallings			03/30 - 06/12	TECH
45170	MFG	122	Hydraulics II	3	T	1800 - 2050	SUHS SHOP	Mack		20.00	03/30 - 06/12	TECH
45171	MFG	122	Hydraulics II	3	W	1800 - 2050	SUHS SHOP	Mack		20.00	03/30 - 06/12	TECH
45172	MFG	122	Hydraulics II	3	R	1800 - 2050	SUHS SHOP	Mack		20.00	03/30 - 06/12	TECH
44225	MTH	075	Applied Geometry	3	T	1730 - 2020	JH 12	Vogt			03/30 - 06/12	TECH

## ART

## CHECK COLLEGE CATALOG FOR PREREQUISITES

44026	ART	117	Basic Design	3	MW	1300 - 1520	WFA 23	Price, G		25.00	03/30 - 06/12	
44597	ART	134	Illustrating Nature	3	MW	1300 - 1520	WFA 20	Rochester		25.00	03/30 - 06/12	
44027	ART	197	Artist Surv-Pract Issues	3	TR	1600 - 1715	WFA 22	Couture			03/30 - 06/12	
44029	ART	221	Illustration for Designers	3	TR	1300 - 1520	WFA 20	Couture		25.00	03/30 - 06/12	
44030	ART	224	Graphic Design III	3	MW	1600 - 1820	WFA 22	LaFleur		25.00	03/30 - 06/12	
44031	ART	234	Figure Drawing	3	MW	1600 - 1820	WFA 20	Couture		25.00	03/30 - 06/12	
44032	ART	239	Digital Illustration	3	MW	1200 - 1420	WFA 22	LaFleur		25.00	03/30 - 06/12	
44033	ART	252	Ceramics	3	TR	1300 - 1520	WFA 23	Isto		25.00	03/30 - 06/12	
44034	ART	252	Ceramics	3	TR	1800 - 2020	WFA 23	Isto		25.00	03/30 - 06/12	
44035	ART	255	Ceramic Handbuilding III	3	MW	1530 - 1750	WFA 23	Price, G		25.00	03/30 - 06/12	
44036	ART	262	Photography	3	TR	0900 - 1120	WFA 20	Rochester		25.00	03/30 - 06/12	
44037	ART	280	*CWE:Graphics Arts	1v	TBA	TBA	TBA	Rochester	50% tuit	9.50/cr	03/30 - 06/12	TECH
*Credits variable. Instructor approval required. Must be pursuing a certificate or AAOT in Visual Communications or in Art.												
44039	ART	293	Sculpture	3	TR	1300 - 1520	WFA 23	Isto		25.00	03/30 - 06/12	
44040	ART	298	*Ind. Study: Ceramics	1v	TBA	TBA	TBA	STAFF		25.00	03/30 - 06/12	
*Ind. Study requires consultation with the supervising instructor and approval by the department chair before registration. Add'l fee \$25.												
44598	FA	199	Foreign Film	4	MW	1500 - 1650	CENTERSTAGE	Wheeler			03/30 - 06/12	
44041	VC	134	Intro to Dreamweaver	3	Online			Horne			03/30 - 06/12	
44042	VC	135	Intro to Flash	3	Online			Horne			03/30 - 06/12	
44043	VC	139	Intro to Adobe Illustrator	3	Online			Horne			03/30 - 06/12	

## AUTOMOTIVE

## CHECK COLLEGE CATALOG FOR PREREQUISITES

\*Instructor approval required for all Automotive classes. Credits variable for AUT 280: CWE.

44698	AUT	151	*Int Combustion Engines	6	MTWR	0800 - 1250	LH 10	Mathweg		25.00	03/30 - 05/07	TECH
44699	AUT	286	*Climate Control Systems	5	MTWR	1200 - 1650	LH 10	Wolf		25.00	03/30 - 05/04	TECH
44704	AUT	161	*Power Trains	4	MTWR	0800 - 1250	LH 10	Mathweg		25.00	05/11 - 06/11	TECH
44706	AUT	250	*Suspension and Alignment	5	MTWR	1200 - 1650	LH 10	Wolf		26.00	05/05 - 06/11	TECH
44708	AUT	280	*CWE: Auto Toyota	1v	TBA	TBA	TBA	Blakely	50% tuit	9.50/cr	03/30 - 06/12	TECH
44709	AUT	280	*CWE: Auto Non-Toyota	1v	TBA	TBA	TBA	Blakely	50% tuit	9.50/cr	03/30 - 06/12	TECH

\*Credits variable. Instructor approval required.

## AVIATION

## CHECK COLLEGE CATALOG FOR PREREQUISITES

\*Contact Jesse Morrow at 541-440 4713 for information regarding Aviation program.

## BUSINESS

## CHECK COLLEGE CATALOG FOR PREREQUISITES

44061	BA	101	Intro to Business	4	Online			Armstrong			03/30 - 06/12	
44062	BA	101	Intro to Business	4	MTWR	0900 - 0950	WCH 15	Dankiv			03/30 - 06/12	
44064	BA	106B	Business Leadership II	1	Online			STAFF			03/30 - 06/12	
44815	BA	106C	Business Leadership III	1	T	1100 - 1150	WCH 15	Clough			03/30 - 06/12	
44065	BA	106C	Business Leadership III	1	Online			Clough			03/30 - 06/12	

COLLEGE  
OVERVIEW

GETTING  
STARTED

CREDIT  
SCHEDULE

ADULT BASIC  
SKILLS DEVELOPMENT

COMMUNITY &  
WORKFORCE TRAINING

SMALL BUSINESS  
DEVELOPMENT CENTER



CRN	SUBJ	CRSE #	COURSE TITLE	CR	DAYS	TIME	LOCATION	INSTRUCTOR	TUIT	FEE	BEG / END	DIST
<b>BUSINESS</b> , continued												
44066	BA	129	Accounting Applications II	2	T R	1600 - 1715	WCH 12	Gray			03/30 - 06/12	TECH
44067	BA	130	Accounting Applications III	2	M W F	1100 - 1150	WCH 12	Kuk			03/30 - 06/12	TECH
44069	BA	165	Customer Service	3	Online			STAFF			03/30 - 06/12	TECH
44070	BA	165	Customer Service	3	Online			STAFF			03/30 - 06/12	TECH
44073	BA	180	Business Mathematics I	3	T R	1430 - 1545	WCH 15	STAFF			03/30 - 06/12	TECH
44074	BA	180	Business Mathematics I	3	Online			STAFF			03/30 - 06/12	TECH
44076	BA	181	Business Mathematics II	3	M W	1400 - 1515	WCH 14	Joyce			03/30 - 06/12	TECH
44077	BA	206	Management Fundamentals	3	Online			Joyce			03/30 - 06/12	TECH
44078	BA	207	Intro to E-Commerce	3	Online			Goff, M			03/30 - 06/12	
44334	BA	212	Principles of Accounting II	3	Online			Armstrong			03/30 - 06/12	
44081	BA	213	Principles of Accounting III	3	M W F	1000 - 1050	WCH 15	Kuk			03/30 - 06/12	
44335	BA	213	Principles of Accounting III	3	Online			Armstrong			03/30 - 06/12	
44083	BA	214	Business Communications	3	Online			Gresham			03/30 - 06/12	
44085	BA	218	Personal Finance	3	Online			Gresham			03/30 - 06/12	
44086	BA	222	Financial Management	3	M W F	0900 - 0950	WCH 16	Joyce			03/30 - 06/12	
44087	BA	223	Principles of Marketing	3	M W F	1000 - 1050	WCH 14	Armstrong			03/30 - 06/12	
44088	BA	226	Business Law	4	Online			Gresham			03/30 - 06/12	
44089	BA	230	Comp Acctg. Systems III	2	M W F	1400 - 1450	WCH 12	Kuk			03/30 - 06/12	TECH
44090	BA	231	Computers in Business	4	Online			Goff, M			03/30 - 06/12	TECH
44792	BA	231	Computers in Business	4	Online			Goff, M			03/30 - 06/12	TECH
44091	BA	232	Intro to Business Statistics	3	M W F	1200 - 1250	WCH 14	Stinnett			03/30 - 06/12	
					F	1200 - 1250	WCH 12	Stinnett			04/24 - 06/06	
44092	BA	237	Intermediate Accounting III	3	M W F	1300 - 1350	WCH 16	Kuk			03/30 - 06/12	TECH
44093	BA	239	Advertising	3	Online			STAFF			03/30 - 06/12	
44094	BA	250	Managing the Small Business	3	Online			Clough			03/30 - 06/12	
44332	BA	253	Social Media Marketing	3	Online			Gresham			03/30 - 06/12	
44095	BA	257	Income Tax Accounting II	3	T R	1300 - 1420	WCH 15	Kuk			03/30 - 06/12	TECH
44097	BA	280	CWE: Business	1v	TBA	TBA	TBA	Joyce	50% tuit	9.50/cr	03/30 - 06/12	TECH
44103	BA	280A	CWE: Accounting	1v	TBA	TBA	TBA	Kuk	50% tuit	9.50/cr	03/30 - 06/12	TECH
44104	BA	280B	CWE: Marketing	1v	TBA	TBA	TBA	Clough	50% tuit	9.50/cr	03/30 - 06/12	TECH
44105	BA	280C	*CWE: Management	1v	TBA	TBA	TBA	Joyce	50% tuit	9.50/cr	03/30 - 06/12	TECH
*FOR BA 280, 280A,B,C - Credits variable. Instructor approval required.												
44106	CWE	161	CWE: Seminar I	1	Online			STAFF			03/30 - 06/12	TECH
44107	CWE	161	CWE: Seminar I	1	Online			STAFF			03/30 - 06/12	TECH
44146	CWE	162	*CWE: Seminar II	1	TBA	TBA	TBA	STAFF			03/30 - 06/12	TECH
44147	CWE	163	*CWE: Seminar III	1	TBA	TBA	TBA	STAFF			03/30 - 06/12	TECH
44148	MED	060	Math for Medical Asst.	3	Online			Wright, B			03/30 - 06/12	TECH
44149	MED	111	Medical Terminology I	3	Online			Joyce			03/30 - 06/12	TECH
44150	MED	111	Medical Terminology I	3	Online			Joyce			03/30 - 06/12	TECH
44151	MED	111	Medical Terminology I	3	Online			Joyce			03/30 - 06/12	TECH
44153	MED	112	Medical Terminology II	3	Online			Joyce			03/30 - 06/12	TECH
44154	MED	112	Medical Terminology II	3	Online			Joyce			03/30 - 06/12	TECH
44155	MED	140	Electronic Health Records	3	Online			Lehi			03/30 - 06/12	
44159	MED	221	Medical Office Procedures II	3	Online			Staff			03/30 - 06/12	
44161	MED	222	Medical Office Procedures III	3	Online			Wright, B			03/30 - 06/12	TECH
44163	MED	231	Health Care Reim-Collections	3	Online			Clough			03/30 - 06/12	TECH
44165	MED	260	Beg Medical Transcription	3	Online			Wright, B			03/30 - 06/12	TECH
44168	OA	110	Alpha Keyboarding	2	Online			STAFF			03/30 - 05/15	TECH
44169	OA	123	Formatting	4	Online			Munsey			03/30 - 06/12	TECH
44170	OA	124A	Keybd Skill Enhance	3	Online			STAFF			03/30 - 06/12	TECH
44172	OA	131	Ten-Key Calculator	1	Online			STAFF			03/30 - 06/12	TECH
44173	OA	201	*Word Processing Applications	3	Hybrid			Houdek			03/30 - 06/12	TECH
*Hybrid class - required attendance Tuesday and Thursday, 0800 - 0920 in WCH 12												
44174	OA	250	General Office Procedures	3	Online			STAFF			03/30 - 06/12	TECH
44176	OA	260	Principles of Office Mgmt.	3	Online			STAFF			03/30 - 06/12	TECH
44182	OA	280A	CWE: Admin Asst/Office Asst	1v	TBA	TBA	TBA	Joyce	50% tuit	9.50/cr	03/30 - 06/12	TECH
44185	OA	280C	CWE: Medical Admin Asst	1v	TBA	TBA	TBA	Wright, B	50% tuit	9.50/cr	03/30 - 06/12	TECH
44188	OA	280D	*CWE: Clinical Medical Assistan	1v	TBA	TBA	TBA	Wright, B	50% tuit	9.50/cr	03/30 - 06/12	TECH
*FOR OA 280A,C,D - Credits variable. Instructor approval required.												
44190	SDP	109	Elements of Supervision	3	Online			Clough			03/30 - 06/12	TECH
44192	SDP	113	Human Rltns-Supv	3	Online			Gresham			03/30 - 06/12	TECH, HUMR
44194	SDP	205	Mgmt-Leadership Dynamics	3	W	1730 - 2020	WCH 14	Gray			03/30 - 06/12	TECH



CRN	SUBJ	CRSE #	COURSE TITLE	CR	DAYS	TIME	LOCATION	INSTRUCTOR	TUIT	FEE	BEG / END	DIST
<b>COMMUNICATION STUDIES</b>												
<b>CHECK COLLEGE CATALOG FOR PREREQUISITES</b>												
44079	J	205	Intro to Public Relations	3	T R	1300 - 1415	SNY 18	Usrey			03/30 - 06/12	A&L
44084	J	211	Intro to Mass Communications	3	M W	1400 - 1515	TC 103	Benton			03/30 - 06/12	SOSC
44096	J	215	*Journalism Production	3v	W R	1230 - 1345	TC 103	Benton			03/30 - 06/12	A&L
*Credits variable. Alternate times may be arranged with instructor.												
44098	J	280	*CWE: Journalism	1v	TBA	TBA	TBA	Benton	50% tuit	9.50/cr	03/30 - 06/12	TECH
*Credits variable. Instructor approval required.												
44099	SP	105	Listening	3	Online			Cosby			03/30 - 06/12	A&L
44100	SP	111	Fund of Speech	4	M T W R	0900 - 0950	SNY 18	Usrey			03/30 - 06/12	A&L
44101	SP	111	Fund of Speech	4	M W	1500 - 1650	SNY 18	Sitt			03/30 - 06/12	A&L
44102	SP	111	*Fund of Speech	4	M W	1800 - 1950	SNY 18	Sitt			03/30 - 06/12	A&L
44111	SP	112	*Persuasive Speech	3	Hybrid			Cosby			03/30 - 06/12	A&L
*There are 3 required meetings for CRN 44111: Tuesdays, April 7th, May 12th, and June 2nd from 1600 - 1750 in SNY 18.												
44112	SP	218	Interpersonal Communications	3	Online			Usrey			03/30 - 06/12	A&L,HUMR
44113	SP	219	Small Group Discussion	3	M W	1300 - 1415	SNY 18	Usrey			03/30 - 06/12	A&L,HUMR
<b>COMPUTER INFORMATION SYSTEMS</b>												
<b>CHECK COLLEGE CATALOG FOR PREREQUISITES</b>												
44044	CIS	100	Intro to Windows and PCs	3	M T W	1000 - 1050	WCH 11/17	STAFF			03/30 - 06/12	
44045	CIS	120	Intro to CIS	4	M T W F	0900 - 0950	WCH 11/17	STAFF		5.00	03/30 - 06/12	
44046	CIS	120	Intro to CIS	4	W F	1400 - 1550	WCH 11/17	Miller, K		5.00	03/30 - 06/12	
44047	CIS	120	Intro to CIS	4	Online			Miller, K			03/30 - 06/12	
44048	CIS	120	Intro To CIS	4	Online			STAFF			03/30 - 06/12	
44049	CIS	125D	Computer Apps-Database	3	Online			STAFF			03/30 - 06/12	TECH
44050	CIS	125H	Writing Web Pages	2	Online			STAFF			03/30 - 06/12	TECH
44051	CIS	125W	Computer Apps-Word Proc	3	Online			STAFF			03/30 - 06/12	TECH
44819	CIS	140W	Intro to Windows	2	M	1500 - 1550	WCH 15	STAFF		5.00	03/30 - 06/12	TECH
					W	1500 - 1650	WCH 12	STAFF			03/30 - 06/12	
44053	CIS	151C	Network Essentials	4	M T W	1300 - 1350	TC 106	Blackwood, J		5.00	03/30 - 06/12	TECH
					F	1300 - 1450	TC 106	Blackwood, J			03/30 - 06/12	
44054	CIS	154C	WAN Protocols	4	M T W	1000 - 1050	TC 106	Blackwood, J		5.00	03/30 - 06/12	TECH
					F	1000 - 1150	TC 106	Blackwood, J			03/30 - 06/12	
44818	CIS	233CS	Intro to Programming Visual II	4	M W	1400 - 1550	TC 106	Yip			03/30 - 06/12	TECH
					F	1000 - 1050	TC 104					
44816	CIS	245	Project Management	4	Online			STAFF			03/30 - 06/12	TECH
44056	CIS	275	Intro to Database Mgmt Sys I	4	M W	0900 - 1050	ESB 32	Yip		5.00	03/30 - 06/12	TECH
					F	0900 - 0950	TC 104	Yip			03/30 - 06/12	
44817	CIS	279M	MS Windows Server Admin I	4	M T W	1100 - 1150	TC 106	Blackwood, J		5.00	03/30 - 06/12	TECH
					R	1000 - 1150	TC 106	Blackwood, J			03/30 - 06/12	
44057	CIS	280	*CWE: CIS	1v	TBA	TBA	TBA	Blackwood, J	50% tuit	9.50/cr	03/30 - 06/12	TECH
44058	CIS	280D	*CWE: Health Informatics	1v	TBA	TBA	TBA	Blackwood, J	50% tuit	9.50/cr	03/30 - 06/12	TECH
*Credits variable for CIS 280. Instructor approval required.												
44060	CS	162	Computer Science II		M W	1100 - 1250	ESB 32	Yip		5.00	03/30 - 06/12	TECH
					F	1100 - 1150	TC 104	Yip			03/30 - 06/12	
<b>CRIMINAL JUSTICE</b>												
<b>CHECK COLLEGE CATALOG FOR PREREQUISITES</b>												
44593	CJ	100C	*Law Enf Skills Trng	2	S	1500 - 1720	PE 11	STAFF		50.00	03/07 - 05/16	TECH
*Police Reserve Academy. Instructor approval required.												
44594	CJ	101	Intro to Criminology	3	Online			Ruble			03/30 - 06/12	SOSC
44595	CJ	109	*Contemporary Issues in CJ	3	S	0700 - 1050	PE 11	STAFF			03/07 - 05/16	
*Police Reserve Academy. Instructor approval required.												
44604	CJ	112	*Field Ops/Patrol Procedures	3	S	1100 - 1450	PE 11	STAFF			03/07 - 05/16	
*Police Reserve Academy. Instructor approval required.												
44605	CJ	114	Diversity Issues in CJ	3	T R	0930 - 1045	JH 18	Ruble			03/30 - 06/12	SOSC
44606	CJ	130	Intro to Corrections	3	T R	1100 - 1215	JH 16	Willbanks			03/30 - 06/12	SOSC
44607	CJ	210	Criminal Investigations	3	T	1800 - 2050	PE 10	Kaney			03/30 - 06/12	
44608	CJ	230	Intro/Juvenile Justice System	3	W	1800 - 2050	JH 18	Salerno			03/30 - 06/12	
44609	CJ	240	Intro to Criminalistics II	3	R	1800 - 2050	PE 10	Kaney			03/30 - 06/12	
44610	CJ	280	*CWE: Law Enforce Corrections	1v	TBA	TBA	TBA	Olson, A	50% tuit	9.50/cr	03/30 - 06/12	TECH
44611	CJ	280	*CWE: Criminal Justice	1f	TBA	TBA	TBA	Willbanks	50% tuit	9.50/cr	03/30 - 06/12	TECH
*Credits variable for CJ 280. Instructor approval required.												
44612	CJ	298	*Ind. Study: Criminal Justice	1v	TBA	TBA	TBA	Willbanks			03/30 - 06/12	
*Credits variable. Instructor approval required.												

COLLEGE OVERVIEW

GETTING STARTED

CREDIT SCHEDULE

ADULT BASIC SKILLS DEVELOPMENT

COMMUNITY & WORKFORCE TRAINING

SMALL BUSINESS DEVELOPMENT CENTER



CRN	SUBJ	CRSE #	COURSE TITLE	CR	DAYS	TIME	LOCATION	INSTRUCTOR	TUIT	FEE	BEG / END	DIST
-----	------	--------	--------------	----	------	------	----------	------------	------	-----	-----------	------

**CULINARY ARTS**

44616	CA	173	Fund-Pro Kitchen	1	W	1400-1515	ESB 32	Perry			03/30 - 06/12	TECH
44617	CA	174	Pro Kitchen	8	M T W R	0900-1330	KITCHEN	Perry/VanDyke	75.00		03/30 - 06/12	TECH
44618	CA	186	Fund-a La Carte Kitchen	1	T	1400-1515	ESB 32	Ervin			03/30 - 06/12	TECH
44619	CA	185	A La Carte Kitchen	8	M T W R	0900-1350	KITCHEN	Ervin/VanDyke	75.00		03/30 - 06/12	TECH
44621	CA	205	*Spring Capstone	2	TBA		KITCHEN	VanDyke	75.00		03/30 - 06/12	TECH
*Required meeting Friday April 3, 1100 - 1150 in ESB 32.												
44622	CA	280	*CWE - Culinary Arts	1v	TBA	TBA	TBA	STAFF			03/30 - 06/12	TECH
*Credits variable. Instructor approval required.												

**CHECK COLLEGE CATALOG FOR PREREQUISITES**

**DENTAL ASSISTING**

*Instructor approval required for all Dental Assisting classes.												
44623	DA	102	Advanced Clinical Experiences	4	T R	1230 - 1410	WCH 18	Loosli		400.00	03/30 - 06/12	TECH
						1420 - 1610	WCH 18	STAFF				
44624	DA	111	Dental Terminology	2	T	1000 - 1140	WCH 18	Loosli			03/30 - 06/12	TECH
44625	DA	135	Oral Pathology	2	R	1000 - 1140	WCH 18	Loosli			03/30 - 06/12	TECH
44626	DA	198	Dental Materials II	2	W	1000 - 1050	WCH 18	Bean	450.00		03/30 - 06/12	TECH
						1100 - 1230	WCH 18	Bean				
						1340 - 1510	WCH 18	Bean				
44793	DA	199	Dental Office Procedures	3	Online			Bean			03/30 - 06/12	TECH
44627	DA	214	*Dental Radiology License Prep	1	T R	1800 - 2050	WCH 18	Loosli	165.00		03/30 - 06/12	TECH
*Lab will be scheduled in Dr. Sharp's office Thursdays during 2nd 5 weeks of term.												
44628	DA	280	*CWE: Dental Assisting	3	TBA	TBA	TBA	Bean	50% tuit	9.50/cr	03/30 - 06/12	TECH
*Instructor approval required. Add'l fee \$25.												

**CHECK COLLEGE CATALOG FOR PREREQUISITES**

**EDUCATION**

44114	ED	100	Intro to Education	3	T	1630 - 1720	SNY 14	Soderberg-Chase, G			03/30 - 06/12	
44115	ED	101	ECE: Sem-Prac I	4	M	1700 - 1850	TC 101	Bernhardson			03/30 - 06/12	
44116	ED	102	ECE: Sem-Prac II	4	M	1700 - 1850	TC 101	Bernhardson			03/30 - 06/12	
44117	ED	103	ECE: Sem-Prac III	4	M	1700 - 1850	TC 101	Bernhardson			03/30 - 06/12	
44118	ED	104	ECE: Sem-Prac IV	4	M	1900 - 2050	TC 101	Bernhardson			03/30 - 06/12	TECH
44119	ED	105	ECE: Sem-Prac V	4	M	1900 - 2050	TC 101	Bernhardson			03/30 - 06/12	TECH
44120	ED	106	ECE: Sem-Prac VI	4	M	1900 - 2050	TC 101	Bernhardson			03/30 - 06/12	TECH
44121	ED	114	Classroom Techniques/MthSci	3	T	1730 - 2020	SCI 17	Plummer			03/30 - 06/12	
44813	ED	150	Creative Activities for Children	3	T	1700 - 1950	TC 101	Bernhardson			03/30 - 06/12	
44812	ED	178	Observing-Guiding Behavior	3	W	1700 - 1950	TC 101	Welikala			03/30 - 06/12	
44124	ED	244	Indiv Learning/Preschoolers		T	1730 - 2020	SNY 12	STAFF			03/30 - 06/12	
44811	ED	254	Inst Strategies-Eng Learners	3	M	1700 - 1950	JH 11	Ramirez			03/30 - 06/12	
44126	ED	258	Multicultural Education	3	R	1700 - 1950	SNY 14	Soderberg-Chase, G			03/30 - 06/12	
44127	ED	280	*CWE: Education	1v	TBA	TBA	TBA	Soderberg-Chase, G	50% tuit	9.50/cr	03/30 - 06/12	TECH
*Credits variable. Instructor approval required.												
44814	HDFS	226	Infant and Toddler Development	3	R	1730 - 2020	TC 101	Lybarger			03/30 - 06/12	
44128	HDFS	228	Exceptional Child	3	W	1700 - 1950	JH 14	Stoner			03/30 - 06/12	

**CHECK COLLEGE CATALOG FOR PREREQUISITES**

**EMERGENCY MEDICAL SERVICES**

44809	EMS	151	*EMT Basic A	5	T R	1300 - 1550	PE 10	Pospisil	350.00		03/30 - 06/12	TECH
*Instructor approval required.												
44423	EMS	170	Emergency Communications	2	S U	0800 - 1700	DCFD2	Marlar	75.00		04/18 - 04/19	TECH
44424	EMS	171	Emergency Transport	2	S U	0800 - 1700	DCFD2	McFadden	75.00		05/02 - 05/03	TECH
44425	EMS	175	Intro to EMS	3	Online			Ferguson			03/30 - 06/12	TECH
44426	EMS	253	EMT Paramedic C	8	M W	1300 - 1550	PE 10	Kennedy	500.00		03/30 - 06/12	TECH
					F	1200 - 1550	PE 10	Kennedy			03/30 - 06/12	
44427	EMS	262	Paramedical Clinical-Internship 2	2	TBA	TBA	TBA	Kennedy	200.00		03/30 - 06/12	TECH
44428	EMS	280	*CWE: EMT	1v	TBA	TBA	TBA	Kennedy	50% tuit	9.50/cr	03/30 - 06/12	TECH
*Credits variable. Instructor approval required.												

**CHECK COLLEGE CATALOG FOR PREREQUISITES**

CRN	SUBJ	CRSE #	COURSE TITLE	CR	DAYS	TIME	LOCATION	INSTRUCTOR	TUIT	FEE	BEG / END	DIST
<b>ENGINEERING</b>												
<b>CHECK COLLEGE CATALOG FOR PREREQUISITES</b>												
44582	CIV	114	CAD: Civil Drafting	3	M W	1500 - 1650	TC 104	Baumgartner		5.00	03/30 - 06/12	TECH
44592	CIV	215	Contract Documents	3	T R	0730 - 0850	TC 104	STAFF			03/30 - 06/12	TECH
44584	CIV	223	Properties of Materials	3	T	0900 - 1150	TC 104	STAFF			03/30 - 06/12	TECH
					R	0900 - 1150	TOWER	STAFF			03/30 - 06/12	TECH
44585	CIV	225	Municipal Engineering	3	M W	0730 - 0850	TC 104	Baumgartner			03/30 - 06/12	TECH
44586	CIV	280	*CWE: Engineering	1v	TBA	TBA	TBA	Baumgartner	50% tuit	9.50/cr	03/30 - 06/12	TECH
*Credits variable. Instructor approval required.												
44583	DRF	116	Structural Drafting	3	T R	1500 - 1650	TC 104	Price		5.00	03/30 - 06/12	TECH
44587	ENGR	213	Strength of Materials	4	M W	1200 - 1350	JH 15	Baumgartner			03/30 - 06/12	
45173	ENGR	245	Engineering Graphics and Design	3	M W	1000 - 1150	TC 104	STAFF			03/30 - 06/12	
44588	SUR	161	Surveying I-Lab Reqd	4	R	0900 - 1050	TC 104	Baumgartner		5.00	03/30 - 06/12	TECH
44589	SUR	161	Surveying I Lab	0	R	1100 - 1650	TC 101	Baumgartner			03/30 - 06/12	TECH
44590	SUR	242	Land Desc/Cadastre-Lab Reqd	3	M W	1130 - 1250	Tower	STAFF			03/30 - 06/12	TECH
44591	WQT	260	Water Treatment	3	M W	1700 - 1950	TC 104	Bahr			03/30 - 06/12	TECH
<b>FIRE SCIENCE</b>												
<b>CHECK COLLEGE CATALOG FOR PREREQUISITES</b>												
44243	WFP	9.113	RT-130 Wildland FF Refresher Cert 0	S		0830 - 1630	PE 10	Sumpter			04/11 - 04/11	
44245	WFP	9.113	RT-130 Wildland FF Refresher Cert 0	S		0830 - 1630	PE 10	Sumpter			05/16 - 05/16	
44244	WFP	9.113	S-130, S-190 Initial Wildland FF Cert 0	S U		0830 - 1800	PE 10	Sumpter			04/25 - 05/03	
45006	FRP	133	Natural Cover Fire Protection	3	T	1600 - 1850	JH 10	King			03/30 - 06/12	TECH
44578	FRP	201A	*Rough Terrain	S		0730 - 1730	TC 119/120	Wecks /Smith			05/09 - 05/09	
				U		0730 - 1730	TBA	Wecks /Smith			05/10 - 05/10	
*Instructor approval required for FRP 201A												
45013	FRP	230	Fire Service Hydraulics	3	W	1630 - 2020	JH 17	Hatfield		50.00	03/30 - 06/12	
					S	0800 - 1700	TBA	Hatfield			05/16 - 05/16	
					S	0800 - 1700	TBA	Hatfield			05/30 - 05/30	
44580	FRP	263	Fire Svc Inst Trng II	2	R	1630 - 1720	JH 16	Pilley			03/30 - 06/12	TECH
44581	FRP	280	*CWE: Fire Service Related	2	TBA	TBA	TBA	King	50% tuit	9.50/cr	03/30 - 06/12	
*Instructor approval required.												
<b>HUMAN DEVELOPMENT</b>												
<b>CHECK COLLEGE CATALOG FOR PREREQUISITES</b>												
44678	HD	100	College Success	3	Online			Moore, K			03/30 - 06/12	
44679	HD	110	*Career Planning	1	W	1200 - 1250	WCH 11/17	Hopkins			03/30 - 06/12	
*Instructor approval required.												
<b>HUMANITIES</b>												
<b>CHECK COLLEGE CATALOG FOR PREREQUISITES</b>												
44568	ENG	105	*Intro to Literature	4	M T W R	1000 - 1050	SNY 18	Smith, G		30.00	03/30 - 06/12	A&L
*Students in this literature course are expected to attend a live performance of Much Ado about Nothing in Ashland, OR on May 14. Tickets are not distributed in advance; this course fee is non-refundable.												
44570	ENG	109	*World Literature	4	M T W R	1100 - 1150	SNY 18	Michell		30.00	03/30 - 06/12	A&L
*Students in this literature course are expected to attend a live performance of Much Ado about Nothing in Ashland, OR on May 14. Tickets are not distributed in advance; this course fee is non-refundable.												
44574	LIB	127	Library-Internet Rsch	3	Online			Lantrip			03/30 - 06/12	
44575	PHL	202	Ethics	3	Online			Canzanella			03/30 - 06/12	A&L
44576	R	203	World Religions	3	M	1730 - 2020	JH 18	Woodcock			03/30 - 06/12	A&L
<b>HUMAN SERVICES</b>												
<b>CHECK COLLEGE CATALOG FOR PREREQUISITES</b>												
44324	HS	107	Gerontology	3	W	1800 - 2050	JH 11	Martel			03/30 - 06/12	
44325	HS	154	Community Resources	3	T R	1300 - 1415	JH 12	Woodcock			03/30 - 06/12	
44326	HS	211	HIV-AIDS-Infectious Disease	2	M	1800 - 1950	JH 10	Jennings			03/30 - 06/12	
44327	HS	217	Group Counseling Skills	3	F	1600 - 2050	JH 12	Martel			04/03 - 04/17	
					S	0900 - 1350	JH 12	Martel			04/04 - 04/18	
44328	HS	226	Ethics and Law	3	T R	0930 - 1045	JH 17	Woodcock			03/30 - 06/12	
44329	HS	226	Ethics and Law	3	T R	1100 - 1215	JH 17	Woodcock			03/30 - 06/12	
44330	HS	267	Cultural Competence in HS	3	T	1800 - 2050	JH 11	Martel			03/30 - 06/12	TECH
44331	HS	280	*CWE: Human Svcs.	1v	TBA	TBA	TBA	Angeli-Gade	50% tuit	9.50/cr	03/30 - 06/12	
*Credits variable. Instructor approval required.												
44198	SOC	225	Social Aspects of Addiction	3	T R	1600 - 1715	JH 17	Martel			03/30 - 06/12	SOSC

COLLEGE OVERVIEW

GETTING STARTED

CREDIT SCHEDULE

ADULT BASIC SKILLS DEVELOPMENT

COMMUNITY & WORKFORCE TRAINING

SMALL BUSINESS DEVELOPMENT CENTER



CRN	SUBJ	CRSE #	COURSE TITLE	CR	DAYS	TIME	LOCATION	INSTRUCTOR	TUIT	FEE	BEG / END	DIST
<b>LEARNING SKILLS</b>												
45161	ED	125	Foundations-Learning Assist	3	F	1500 - 1750	ESB 9	Lewis			03/30 - 06/12	
45179	DLSC	20	Foundations-Learning Assist	0	F	1500 - 1750	ESB 9	Lewis			03/30 - 06/12	
44678	HD	100	College Success	3	Online			Moore, K			03/30 - 06/12	
44679	HD	110	*Career Planning	1	W	1200 - 1250	WCH 11/17	Hopkins			03/30 - 06/12	
*Instructor approval required.												
44207	MTH	020	Pre-algebra	4	M T W F	0900 - 0950	JH 18	STAFF			03/30 - 06/12	
44209	MTH	020	Pre-algebra	4	M W F	1300 - 1415	WCH 15	STAFF			03/30 - 06/12	
44210	MTH	020	Pre-algebra	4	M W	1830 - 2020	ESB 9	STAFF			03/30 - 06/12	
44211	MTH	040	Math Skills Lab	1	M W	1200 - 1250	ESB 33	STAFF			03/30 - 06/12	
44461	MTH	041	Math Skills Lab	1	M W	1200 - 1250	ESB 33	STAFF			03/30 - 06/12	
44462	MTH	042	Math Skills Lab	1	M W	1200 - 1250	ESB 33	STAFF			03/30 - 06/12	
44680	WR	080	*Writing Skills Ind. Study	1	TBA	TBA	TBA	Garrison, M			03/30 - 06/12	
44681	WR	081	*Writing Skills Ind. Study	1	TBA	TBA	TBA	Garrison, M			03/30 - 06/12	
44682	WR	082	*Writing Skills Ind. Study	1	TBA	TBA	TBA	Garrison, M			03/30 - 06/12	
*Required meeting for WR 080, 081 and 082 Tuesday, 3/31, 1200 - 1250 in JH 11.												

**CHECK COLLEGE CATALOG FOR PREREQUISITES**

**DEDICATED LEARNING COMMUNITIES**

For information on Dedicated Learning Communities classes and to register, see Ethan Snyder in ESB building or call Clara Smithey, 541-440-7733.

**Gateway to Success - Students must register for the following 3 classes as a group - no substitutions.**

44683	HD	100	College Success	3	M W F	1000 - 1050	ESB 9	Moore, K			03/30 - 06/12	
44684	RD	080	Basic Reading	3	M W F	1100 - 1150	ESB 9	Garrison, M			03/30 - 06/12	
44685	WR	090	Writing Skills	3	M W F	0900 - 0950	ESB 9	Lewis			03/30 - 06/12	

**Cohort 1 - Students must register for the following 4 classes as a group - no substitutions.**

44690	HD	136	Strategies for Success	3	M W F	1300 - 1350	JH 16	Nowak			03/30 - 06/12	
44691	HD	107	Practicing-Study Skills-Emot Intel	2	M W	1000 - 1050	JH 12	Lewis			03/30 - 06/12	
44692	RD	090	College Text Rdg	3	M W F	0900 - 0950	JH 11	Frank			03/30 - 06/12	
44693	WR	095	College Writing Fund	3	M W F	1100 - 1150	JH 14	Nowak			03/30 - 06/12	

**Cohort 2 - Students must register for the following 4 classes as a group - no substitutions.**

44686	HD	136	Strategies for Success	3	T R	0930 - 1045	ESB 9	Nowak			03/30 - 06/12	
44687	HD	107	Practicing-Study Skills-Emot Intel	2	T R	1430 - 1520	ESB 9	Deweese			03/30 - 06/12	
44688	RD	090	College Text Rdg	3	T R	1300 - 1415	JH 16	Frank			03/30 - 06/12	
44689	WR	095	College Writing Fund	3	T R	1100 - 1215	ESB 9	Nowak			03/30 - 06/12	

**Mainstream Writing Cohort- Students must register for the following 3 classes as a group - no substitutions.**

44694	WR	095	College Writing Fund	3	M W F	1000 - 1050	PE 11	Nowak			03/30 - 06/12	
44596	WR	115	Intro to Expos Writing	4	M T W R	0800 - 0850	SNY 10	Laurence			03/30 - 06/12	
44696	RD	115	Critical Reading Strategies	3	M W F	1100 - 1150	PE 10	Moore, K			03/30 - 06/12	

**MATHEMATICS**

**CHECK COLLEGE CATALOG FOR PREREQUISITES**

44207	MTH	020	Pre-algebra	4	M W F	0900 - 1015	JH 14	Matteo			03/30 - 06/12	
44209	MTH	020	Pre-algebra	4	M W F	1300 - 1415	WCH 15	STAFF			03/30 - 06/12	
44210	MTH	020	Pre-algebra	4	M W	1830 - 2020	ESB 9	STAFF			03/30 - 06/12	
44211	MTH	040	Math Skills Lab	1	M W	1200 - 1250	JH 12	STAFF			03/30 - 06/12	
44461	MTH	041	Math Skills Lab	1	M W	1200 - 1250	JH 12	STAFF			03/30 - 06/12	
44462	MTH	042	Math Skills Lab	1	M W	1200 - 1250	JH 12	STAFF			03/30 - 06/12	
44214	MTH	060	Intro to Algebra	4	M T W F	0900 - 0950	PE 10	STAFF			03/30 - 06/12	
44216	MTH	060	Intro to Algebra	4	M W F	1100 - 1215	JH 10	Matteo			03/30 - 06/12	
44217	MTH	060	Intro to Algebra	4	M W F	1300 - 1415	JH 12	STAFF			03/30 - 06/12	
44218	MTH	060	Intro to Algebra	4	T R	1830 - 2020	JH 14	STAFF			03/30 - 06/12	
44219	MTH	060	*Intro to Algebra	4	Online			STAFF			03/30 - 06/12	
*Required orientation session is online.												
44458	MTH	063	Using Scientific Calculator	1	TBA	TBA	TBA	STAFF			03/30 - 06/12	
44220	MTH	065	Elementary Algebra	4	M T W F	1000 - 1050	JH 11	STAFF			03/30 - 06/12	
44221	MTH	065	Elementary Algebra	4	M W F	1300 - 1415	JH 17	Winn			03/30 - 06/12	
44222	MTH	065	Elementary Algebra	4	T R	1830 - 2020	JH 17	STAFF			03/30 - 06/12	
44224	MTH	065	*Elementary Algebra	4	Online			STAFF			03/30 - 06/12	
*Required orientation session is online.												
44225	MTH	075	Applied Geometry	3	T	1730 - 2020	JH 12	Vogt			03/30 - 06/12	
44459	MTH	093	Using Graphic Calculator	1	TBA	TBA	TBA	STAFF			03/30 - 06/12	
44226	MTH	095	Intermediate Algebra	4	M T W F	1000 - 1050	WCH 16	Stinnett			03/30 - 06/12	
44227	MTH	095	Intermediate Algebra	4	M T W F	1100 - 1150	JH 11	STAFF			03/30 - 06/12	
44228	MTH	095	Intermediate Algebra	4	M W F	1300 - 1415	JH 14	Matteo			03/30 - 06/12	
44229	MTH	095	Intermediate Algebra	4	M W	1830 - 2020	JH 16	STAFF			03/30 - 06/12	
44230	MTH	095	Intermediate Algebra	4	Online			STAFF			03/30 - 06/12	



CRN	SUBJ	CRSE #	COURSE TITLE	CR	DAYS	TIME	LOCATION	INSTRUCTOR	TUIT	FEE	BEG / END	DIST
<b>MATH</b> , continued												
44231	MTH	105	Intro to Contemporary Math	4	M T W F	1100 - 1150	JH 12	Winn			03/30 - 06/12	MTH
44233	MTH	111	College Algebra	5	M W F	1000 - 1150 1000 - 1050	JH 16 JH 16	STAFF STAFF			03/30 - 06/12	MTH
44234	MTH	111	College Algebra	5	M W F	1300 - 1450 1300 - 1350	JH 11 JH 11	STAFF			03/30 - 06/12	MTH
44235	MTH	111	*College Algebra	5	Online			Beck, Mariah			03/30 - 06/12	
*Required orientation session Tues., 3/31, 6 - 7 pm in JH 16.												
44236	MTH	112	Elementary Functions	4	M T W F	0900 - 0950	WCH 14	Stinnett			03/30 - 06/12	MTH
44237	MTH	213	Fundamentals/Elem Math III	4	M W	1400 - 1550	WCH 16	Stinnett			03/30 - 06/12	MTH
44460	MTH	242	Calculus Mgmt-Soc Sci II	4	M T W F	1100 - 1150	WCH 14	Kramer			03/30 - 06/12	MTH
44238	MTH	243	Intro to Probability/Stats	5	M W F	1000 - 1150 1000 - 1050	TBA TBA	Beck, Mariah			03/30 - 06/12	MTH
44240	MTH	252	Calculus II	4	M W	1400 - 1550	JH 16	Beck, Mariah			03/30 - 06/12	MTH
44241	MTH	253	Calculus III	4	M T W F	0900 - 0950	JH 16	Winn			03/30 - 06/12	MTH
44242	MTH	261	Linear Algebra	2	T R	1300 - 1350	JH 11	Winn			03/30 - 06/12	

**MUSIC**

**CHECK COLLEGE CATALOG FOR PREREQUISITES**

\*Individual lessons are variable credits—specify 1 or 2 credits when you register. Any student registering for an Individual Music Lesson MUST contact the Fine and Performing Arts Program Assistant (541-440-4691 or sarah.link@umpqua.edu) in order to get contact information for the instructor. It is the STUDENT'S responsibility to establish contact with the instructor during or before the FIRST WEEK OF CLASSES. Failure to do so will result in the student being dropped from roster, and possible forfeiture of tuition and fees.

44247	MUP	158C	Ind Lessons-Indian Music	1v	TBA	TBA	TBA	Wheeler, M		150/cr	03/30 - 06/12	
44259	MUP	161C	*Ind Lessons:Jazz Improv.	1v	TBA	TBA	TBA	Manis		150/cr	03/30 - 06/12	
44274	MUP	171C	*Ind Lessons: Piano	1v	TBA	TBA	TBA	Spicer, D		150/cr	03/30 - 06/12	
44275	MUP	174C	*Ind Lessons: Voice	1v	TBA	TBA	TBA	Spicer, D		150/cr	03/30 - 06/12	
44276	MUP	174C	*Ind Lessons: Voice	1v	TBA	TBA	TBA	Holmquest		150/cr	03/30 - 06/12	
44277	MUP	175C	*Ind Lessons: Strings	1v	TBA	TBA	TBA	Heald, J		150/cr	03/30 - 06/12	
44278	MUP	175C	*Ind Lessons: Strings	1v	TBA	TBA	TBA	Riley, K		150/cr	03/30 - 06/12	
44279	MUP	180C	*Ind Lessons: Guitar	1v	TBA	TBA	TBA	Hansen		150/cr	03/30 - 06/12	
44280	MUP	181C	*Ind Lessons: Woodwinds	1v	TBA	TBA	TBA	Pecorilla		150/cr	03/30 - 06/12	
44281	MUP	181C	*Ind Lessons: Woodwinds	1v	TBA	TBA	TBA	Manis		150/cr	03/30 - 06/12	
44282	MUP	186C	*Ind Lessons: Brass	1v	TBA	TBA	TBA	Gronberg		150/cr	03/30 - 06/12	
44286	MUP	189C	Chamber Choir (Umpqua Singers)	2	M F	1400 - 1550	WFA 12	Heald, J			03/30 - 06/12	
44287	MUP	191C	*Ind Lessons: Percussion	1v	TBA	TBA	TBA	Hansen		150/cr	03/30 - 06/12	
44288	MUP	196C	Chamber Orchestra	1	M	1900 - 2050	PRESBY	Heald, J			03/30 - 06/12	
44289	MUP	197C	Concert Choir	1	M W F	1200 - 1250	WFA 12	Heald, J			03/30 - 06/12	
44290	MUP	271C	*Ind Lessons: Piano	1v	TBA	TBA	TBA	Spicer, D		150/cr	03/30 - 06/12	
44291	MUP	274C	*Ind Lessons: Voice	1v	TBA	TBA	TBA	Spicer, D		150/cr	03/30 - 06/12	
44292	MUP	274C	*Ind Lessons: Voice	1v	TBA	TBA	TBA	Holmquest		150/cr	03/30 - 06/12	
44293	MUP	275C	*Ind Lessons: Strings	1v	TBA	TBA	TBA	Riley, K		150/cr	03/30 - 06/12	
44294	MUP	275C	*Ind Lessons: Strings	1v	TBA	TBA	TBA	Heald, J		150/cr	03/30 - 06/12	
44295	MUP	280C	*Ind Lessons: Guitar	1v	TBA	TBA	TBA	Hansen		150/cr	03/30 - 06/12	
44296	MUP	281C	*Ind Lessons: Woodwinds	1v	TBA	TBA	TBA	Pecorilla		150/cr	03/30 - 06/12	
44297	MUP	281C	*Ind Lessons: Woodwinds	1v	TBA	TBA	TBA	Manis		150/cr	03/30 - 06/12	
44298	MUP	286C	*Ind Lessons: Brass	1v	TBA	TBA	TBA	Gronberg		150/cr	03/30 - 06/12	
44299	MUP	291C	**Ind Lessons: Percussion	1v	TBA	TBA	TBA	Hansen		150/cr	03/30 - 06/12	
44808	MUP	295	Jazz Band	1	W	1830 - 2050	CNTRSTAGE	Gronberg			03/30 - 06/12	
44342	MUS	100C	Music Fundamentals	3	T R	1400 - 1520	WFA 16	Wheeler, M			03/30 - 06/12	
44300	MUS	113	Music Theory I	3	M W F	1100 - 1150	WFA 12	Heald, J			03/30 - 06/12	
44301	MUS	116	Aural Skills I	1	F	1000 - 1050	WFA 16	Holmquest			03/30 - 06/12	
44302	MUS	119	Intro to Music/Tech III	2	T R	1600 - 1650	WFA 16	Wheeler			03/30 - 06/12	
44303	MUS	133	Class Piano	2	M W	1000 - 1050	WFA 16	Spicer, D			03/30 - 06/12	
44305	MUS	139	Class Guitar	2	R	1900 - 2020	WFA 12	Hansen			03/30 - 06/12	A&L
44306	MUS	203	Intro to Music & Its Lit	3	M W F	0900 - 0950	CNTRSTAGE	Holmquest			03/30 - 06/12	A&L
44307	MUS	205	Intro to Jazz History	3	M W F	1300 - 1350	CNTRSTAGE	Manis			03/30 - 06/12	
44308	MUS	213	Music Theory II	3	M W F	1000 - 1050	WFA 12	Heald, J			03/30 - 06/12	
44309	MUS	216	Int. Piano III	2	M W	1100 - 1150	WFA 16	Holmquest			03/30 - 06/12	
44310	MUS	226	Aural Skills II	1	F	1100 - 1150	WFA 16	Holmquest			03/30 - 06/12	TECH
44311	MUS	280	*CWE: Music	1v	TBA	TBA	TBA	Heald, J	50% tuit	9.50/cr	03/30 - 06/12	

\*Credits variable. Instructor approval required.

COLLEGE OVERVIEW

GETTING STARTED

CREDIT SCHEDULE

ADULT BASIC SKILLS DEVELOPMENT

COMMUNITY & WORKFORCE TRAINING

SMALL BUSINESS DEVELOPMENT CENTER



CRN	SUBJ	CRSE #	COURSE TITLE	CR	DAYS	TIME	LOCATION	INSTRUCTOR	TUIT	FEE	BEG / END	DIST
<b>NURSING</b>												
<b>CHECK COLLEGE CATALOG FOR PREREQUISITES</b>												
44557	NRS	12	*CNA 2 - Acute	3	M	0800 - 1630	WCH 10	Helsley		200.00	04/20 - 05/04	TECH
					W F	0800 - 1630	WCH 20	Helsley			04/22 - 05/06	
					W	0630 - 1900	HOSP	Helsley			05/13 - 05/13	
					F S	0630 - 1500	HOSP	Helsley			05/15 - 05/16	
			*Instructor approval required. Additional lab time required. Contact Nursing Department at 541-440-4614 for details on class.									
44558	NRS	101	*Nursing Assistant	9	T R	0900 - 1250	WCH 10	Helsley		175.00	03/30 - 05/15	TECH
					T	0900 - 1250	WCH 20	Helsley			03/30 - 05/15	
					F	0900 - 1650	WCH 20	Helsley			03/30 - 05/15	
					T R F	0600 - 1400	LTC/NSRC	Helsley			05/19 - 06/04	
			*Instructor approval required. Additional lab time required. Contact Nursing Department at 541-440-4614 for details on class.									
44559	NRS	111	*Found of Nrsng-Chronic Illness	6	M	0800 - 0950	WCH 18	Wellington		375.00	03/30 - 06/12	TECH
					M	1000 - 1150	WCH 20	Wellington				
					T W	0630 - 1900	HOSP/NSRC	STAFF				
			*Requires additional lab time each week, to be arranged with instructor. (Lab times T W 0630 - 1900, Hospital.)									
44560	I	112	*Found of Nrsng-Acute Care	6	M	0800 - 0950	WCH 20	Myler		375.00	03/30 - 06/12	TECH
					M	1000 - 1150	WCH 20	Myler				
					T W	0630 - 1900	HOSP/NSRC	STAFF				
			*Requires additional lab time each week, to be arranged with instructor. (Lab times T W 0630 - 1900, Hospital.)									
44561	NRS	224	*Scope of Practice	9	R	1000 - 1150	HOSP/NSRC	STAFF		375.00	03/30 - 06/12	TECH
			*Special application procedures required-Selected applicants only. Requires lab time each week, to be arranged with instructor. Not eligible for audit.									
44562	NRS	231	Clinical Pharmacology II	3	R	0900 - 1150	WCH 20	McColpin			03/30 - 06/12	TECH
44563	NRS	233	Pathophysiology II	3	R	1300 - 1550	WCH 20	McColpin			03/30 - 06/12	TECH
44564	NRS	280	*CWE: Nursing	1v	TBA	TBA	TBA	STAFF	50% tuit	9.50/cr	03/30 - 06/12	TECH
			*Credits variable. Instructor approval required.									
44565	PN	102	*Prac Nursing I-Lab Req'd	9	W	0800 - 1250	WCH 10	Coate		375.00	03/30 - 06/12	TECH
					W	1400 - 1800	NSRC	Coate				
44566	PN	102	*Prac Nursing I-Lab Group 1	0	R	0800 - 1700	HOSP/LTC	STAFF			03/30 - 06/12	
44567	PN	102	*Prac Nursing I-Lab Group 2	0	R	0800 - 1700	HOSP/LTC	STAFF			03/30 - 06/12	
			*Acceptance into Practical Nursing program required.									
<b>PARALEGAL</b>												
<b>CHECK COLLEGE CATALOG FOR PREREQUISITES</b>												
44199	LA	101	Intro to Paralegal	3	Online			Sullivan, C			03/30 - 06/12	TECH
44200	LA	105	Civil Procedure	3	Online			Sullivan, C			03/30 - 06/12	TECH
44201	LA	128	Legal Procedures II	4	Online			Sullivan, C			03/30 - 06/12	TECH
44202	LA	132	Ethics for Legal Prof	3	Online			Zammetti			03/30 - 06/12	TECH
44203	LA	222	Contract Law	3	Online			Sullivan, S			03/30 - 06/12	TECH
44789	LA	226	Criminal Law for Paralegals	3	Online			STAFF			03/30 - 06/12	TECH
44205	LA	280	*CWE: Legal Assistant	1v	TBA	TBA	TBA	Sullivan, C	50% tuit	9.50/cr	03/30 - 06/12	
			*Credits variable. Instructor approval required.									
<b>OUTDOOR RECREATION</b>												
<b>CHECK COLLEGE CATALOG FOR PREREQUISITES</b>												
44629	PE	255	Wilderness Survival	2	T R	1100 - 1220	PE 10	Yoder		55.00	03/30 - 06/12	
44630	PE	116	Fly Fishing	1	T	1630 - 1750	GYM LOBBY	LaBranche/DeVries		30.00	04/14 - 05/12	
44631	PE	110	Intro to Rock Climbing	1	S	0800 - 1550	ADM	Orton		90.00	05/09 - 05/16	
44632	PE	210	Rock Climbing I	1	S	0800 - 1550	ADM	Orton		100.00	05/23 - 06/06	
44633	PE	240	Rock Climbing 2	1	S	0800 - 1550	ADM	Orton		85.00	05/23 - 05/23	
					U	0800 - 1550	ADM	Orton			05/31 - 05/31	
					U	0800 - 1550	ADM	Orton			06/07 - 06/07	
44634	PE	294R	*Rock Climbing Instructor Aide	3	S U	0800 - 1750	ADM	Orton		100.00	05/09 - 06/07	
			*Instructor approval required.									
44635	PE	111	Beg. White Water Raft	1	F	1600 - 1750	PE 11	Blodgett		85.00	04/24 - 04/24	
					S	0800 - 1750	IDLEYLD				04/25 - 04/25	
44636	PE	111	Beg. White Water Raft	1	F	1600 - 1750	PE 11	Blodgett		85.00	05/08 - 05/08	
					S	0800 - 1750	IDLEYLD				05/09 - 05/09	
44637	PE	241	Adv. White Water Raft	1	F	1600 - 1750	PE 11	Blodgett		135.00	05/01 - 05/01	
					S	0800 - 1750	IDLEYLD				05/02 - 05/02	
44638	PE	294W	White Water Raft Guide	2	F	1600 - 1750	PE 11	Blodgett		90.00	04/03 - 04/03	
					S U	0800 - 1750	IDLEYLD				04/04 - 04/05	
44639	PE	112	Beg. Kayaking	1	S	1200 - 1450	IDLEYLD	Blodgett		85.00	05/16 - 05/16	
					U	0900 - 1650	IDLEYLD				05/17 - 05/17	
44640	PE	115	Discover SCUBA	1	M	1800 - 2020	PE 10	Lloyd		75.00	05/04 - 05/11	
					T	1800 - 2020	POOL	Lloyd			05/05 - 05/12	
44641	PE	211	Open Water SCUBA	1	M	1800 - 2020	PE 10	Lloyd		325.00	05/04 - 06/01	
					T	1800 - 2020	POOL	Lloyd			05/05 - 06/02	

CRN	SUBJ	CRSE #	COURSE TITLE	CR	DAYS	TIME	LOCATION	INSTRUCTOR	TUIT	FEE	BEG / END	DIST
<b>PHYSICAL EDUCATION</b>												
44643	FN	230	Personal Nutrition/Life Cycle	3	Online			Yoder			03/30 - 06/12	
44644	PE	194S	Strength Trng-Fitness Tech	2	MW	0900 - 0950	JH 12	Kellejian	20.00		03/30 - 06/12	
					T	0900 - 1050	PE 14	Kellejian			03/30 - 06/12	
44645	PE	135	Anat-Phys Fitness-Lec and Lab	4	MWF	1100 - 1250	SCI 11	Kellejian	10.00		03/30 - 06/12	
44646	HE	252	First Aid	3	TR	1100 - 1250	PE 14	Snook	5.00		03/30 - 06/12	
44647	HPE	295	Wellness/Health Assess	3	TWRF	1000 - 1050	PE 11	Snook	5.00		03/30 - 06/12	
44648	HPE	295	Wellness/Health Assess	3	MTWR	1300 - 1350	PE 11	Stricklin	5.00		03/30 - 06/12	
44649	HPE	295	Wellness/Health Assess	3	Online			Stricklin	5.00		03/30 - 06/12	
44650	HPE	295	Wellness/Health Assess	3	Online			Leeworthy	5.00		03/30 - 06/12	
44651	PE	185G	Beg. Golf	1	TR	1300 - 1420	UGR	Snook	51.00		03/30 - 06/12	
44652	PE	185PI	Pilates	1	MWF	1100 - 1150	GYM	Conn	5.00		03/30 - 06/12	
44653	PE	185R	R.I.P.P.E.D.	1	TR	1000 - 1120	PE 14	Bartram	5.00		03/30 - 06/12	
44654	PE	185MA	*Martial Arts A	1	MW	1300 - 1420	PE 14	Leonard	10.00		03/30 - 06/12	
44655	PE	185MB	*Martial Arts B	1	MW	1500 - 1620	PE 14	Leonard	10.00		03/30 - 06/12	
44656	PE	185MC	*Martial Arts C	1	TR	1600 - 1720	PE 14	Leonard	10.00		03/30 - 06/12	
*For Martial Arts, PE 185 MA, MB, MC, students have the option of attending class M W from either 1300 - 1420, or 1500 - 1620 or T R 1600 - 1720 in PE 14.												
44657	PE	185Z	Zumba	1	TR	0830 - 0950	GYM	Bartram	5.00		03/30 - 06/12	
44658	PE	185A	Aerobic Fitness	1	MWF	0900 - 0950	PE 12	Snook	5.00		03/30 - 06/12	
44659	PE	185P	Cardio-Weights	1	MWF	1000 - 1050	GYM	Conn	5.00		03/30 - 06/12	
44660	PE	185Y	Yoga	1	MWF	0800 - 0850	GYM	Brodun	5.00		03/30 - 06/12	
44661	PE	185Y	Yoga	1	MWF	0900 - 0950	GYM	Williams, S	5.00		03/30 - 06/12	
44662	PE	185TN	Beg. Tennis	1	MWF	1300 - 1440	TENNIS CT	Snook	5.00		03/30 - 05/01	
44663	PE	185FA	Fitness Center-Aerobic	1	TBA	TBA	PE 12	Bartram	25.00		03/30 - 06/12	
44664	PE	185FB	Fitness Center-Basics	1	TBA	TBA	PE 12	Conn	25.00		03/30 - 06/12	
44665	PE	185FS	*Fitness Center-Strength	1	TBA	TBA	PE 12	Leonard	25.00		03/30 - 06/12	
*Students for PE 185F Fitness Center must attend orientation on either M, W or F, 1st week of class, 1200 - 1300, OR instructor must be contacted by Friday 4/3.												
*Students must have completed PE 185FB Basics before registering for PE 185FA Aerobic and/or PE 185FS-Strength.												
44666	PE	0.582	Fitness Center (non-credit)	0	TBA	TBA	PE 12	Leonard	25.00		03/30 - 06/12	
45133	PE	185T	Phys Cond - Team Members	1	MWF	1500 - 1550	GYM	Lott	20.00		03/30 - 06/12	
44668	PE	185W	Weight Training	1	TR	1500 - 1620	PE 12	Stricklin	5.00		03/30 - 06/12	
44669	PE	280	*CWE: Fitness Tech	1v	TBA	TBA	TBA	Leonard	50% tuit	9.50/cr	03/30 - 06/12	
*Credits variable. Instructor approval required.												
44670	PE	185QB	Beginning Swim	1	MWF	1300 - 1440	POOL	Snook	5.00		05/04 - 06/05	
44671	PE	185QF	Swim for Fitness	1	MWF	1100 - 1220	POOL	Yoder	5.00		05/04 - 06/05	
44672	PE	291	Lifeguarding	2	MWF	1600 - 1750	POOL	Leeworthy/Yoder	10.00		05/04 - 06/05	
44673	PE	292	Water Safety Instructor	2	TR	1600 - 1850	POOL	Leeworthy/Yoder	10.00		05/04 - 06/05	
44674	PE	185BM	Phys. Cond-Basketball-M	1	TR	1800 - 1920	GYM	Leeworthy/Yoder	5.00		03/30 - 06/12	
44675	PE	185BW	Phys Cond-Basketball-W	1	TR	1630 - 1750	GYM	Stricklin	5.00		03/30 - 06/12	
44676	PE	185VW	Phys Cond-Volleyball	1	MWF	1800 - 1850	GYM	Pinard	5.00		03/30 - 06/12	
44677	PE	185B	Beg Basketball	1	MWF	1200 - 1250	GYM	Leeworthy	5.00		03/30 - 06/12	
<b>SCIENCE</b>												
<b>CHECK COLLEGE CATALOG FOR PREREQUISITES</b>												
44354	BI	103	Gen Biology-Lab Reqd	4	MWF	1300 - 1350	SCI 10	Green, Y			03/30 - 06/12	SCI
44362	BI	103	Gen Biology-Lab Reqd	4	MWF	1400 - 1450	SCI 10	Green, Y			03/30 - 06/12	SCI
44363	BI	103	Gen Biology Lab	0	T	0900 - 1150	SCI 16	Green, Y	10.00		03/30 - 06/12	
44365	BI	103	Gen Biology Lab	0	R	0900 - 1150	SCI 16	Benz	10.00		03/30 - 06/12	
44366	BI	103	Gen Biology Lab	0	R	1200 - 1450	SCI 16	Benz	10.00		03/30 - 06/12	
44367	BI	103	Gen Biology Lab	0	R	1500 - 1750	SCI 16	Benz	10.00		03/30 - 06/12	
44368	BI	110	Wildlife Biology-Lab Reqd	4	T	1300 - 1550	SNY 15	Haws			03/30 - 06/12	
44369	BI	110	Wildlife Biology Lab	0	F	0800 - 1050	SCI 11	Haws	60.00		03/30 - 06/12	
44370	BI	213	Prin Biol-Lab Reqd	5	MWF	1100 - 1150	SCI 16	Carloni			03/30 - 06/12	SCI
44371	BI	213	Prin Biol Lab	0	MW	1200 - 1350	SCI 16	Carloni	10.00		03/30 - 06/12	
44372	BI	222	Intro to Genetics	3	R	1200 - 1450	SCI 17	Carloni			03/30 - 06/12	
44373	BI	232	Anat-Phys-Lab Reqd	4	W	1800 - 2050	SCI 10	Richards			03/30 - 06/12	SCI
44374	BI	232	Anat-Phys-Lab Reqd	4	R	1500 - 1750	SCI 10	Richards			03/30 - 06/12	SCI
44375	BI	232	Anat-Phys Lab	0	M	1500 - 1750	SCI 11	Richards	10.00		03/30 - 06/12	
44376	BI	232	Anat-Phys Lab	0	M	1800 - 2050	SCI 11	Richards	10.00		03/30 - 06/12	
44377	BI	232	Anat-Phys Lab	0	T	1200 - 1450	SCI 11	Richards	10.00		03/30 - 06/12	
44378	BI	232	Anat-Phys Lab	0	T	1500 - 1750	SCI 11	Richards	10.00		03/30 - 06/12	
44379	BI	232	Anat-Phys Lab	0	T	1800 - 2050	SCI 11	Richards	10.00		03/30 - 06/12	
44380	BI	233	Anat-Phys-Lab Reqd	4	MWF	0800 - 0850	SCI 10	Champion			03/30 - 06/12	SCI
44381	BI	233	Anat-Phys-Lab Reqd	4	MWF	1500 - 1550	SCI 10	Champion			03/30 - 06/12	SCI
44383	BI	233	Anat-Phys Lab	0	R	0900 - 1150	SCI 11	Champion	10.00		03/30 - 06/12	
44384	BI	233	Anat-Phys Lab	0	R	1200 - 1450	SCI 11	Champion	10.00		03/30 - 06/12	
44385	BI	233	Anat-Phys Lab	0	R	1500 - 1750	SCI 11	Champion	10.00		03/30 - 06/12	

COLLEGE OVERVIEW

GETTING STARTED

CREDIT SCHEDULE

ADULT BASIC SKILLS DEVELOPMENT

COMMUNITY & WORKFORCE TRAINING

SMALL BUSINESS DEVELOPMENT CENTER



CRN	SUBJ	CRSE #	COURSE TITLE	CR	DAYS	TIME	LOCATION	INSTRUCTOR	TUIT	FEE	BEG / END	DIST
-----	------	--------	--------------	----	------	------	----------	------------	------	-----	-----------	------

**SCIENCE**, continued

44386	BI	234	Intro to Microbiology	4	M W F	0900 - 1050	SCI 16	Richards		10.00	03/30 - 06/12	SCI
44387	BOT	203	Gen Field Botany	4	M W	1600 - 1850	SCI 16	Carloni		10.00	03/30 - 06/12	SCI
44388	BOT	203A	*Field Botany of SW Oregon N CA	4	Online/Tour			Carloni		675.00	03/31 - 06/21	SCI

\*The course includes a set of online modules followed by a six-day tour of SW Oregon and Northern California from June 16 - 21.

The \$675 fee covers all meals, park fees and camping. Students should be reasonably fit and prepared to hike several miles over the course of the tour on easy to moderately difficult trails. Contact the instructor at ken.carloni@umpqua.edu for more information.

44392	CH	106	Intro to Chem-Lab Reqd	4	M W F	1200 - 1250	SCI 17	Villa			03/30 - 06/12	SCI
44393	CH	106	Intro to Chem Lab	0	W	1300 - 1550	SCI 15	Villa		10.00	03/30 - 06/12	
44389	CH	112	HlthOcc Chem-Lab Reqd	5	M W	1600 - 1750	SCI 10	Villa			03/30 - 06/12	SCI
44390	CH	112	HlthOcc Chem Lab	0	T	1500 - 1750	SCI 15	Villa		10.00	03/30 - 06/12	SCI
44394	CH	223	Gen Chem-Lab-Recit Reqd	5	M W F	1000 - 1050	SCI 10	Breslin			03/30 - 06/12	SCI
44395	CH	223	Gen Chem Lab	0	R	1200 - 1450	SCI 15	Breslin		10.00	03/30 - 06/12	
44396	CH	223	Gen Chem Lab	0	R	1500 - 1750	SCI 15	Breslin		10.00	03/30 - 06/12	
44397	CH	223	Gen Chem Recit	0	M	1600 - 1650	SCI 17	Breslin			03/30 - 06/12	
44398	CH	223	Gen Chem Recit	0	W	1600 - 1650	SCI 17	Breslin			03/30 - 06/12	
44399	CH	243	Org Chem-Lab Reqd	4	M W F	1500 - 1550	SCI 17	Breslin			03/30 - 06/12	SCI
44400	CH	243	Org Chem Lab	0	R	0900 - 1150	SCI 15	Breslin		10.00	03/30 - 06/12	
44401	FN	225	Human Nutrition	4	T R	1000 - 1150	SCI 17	Young Seidemann			03/30 - 06/12	SCI
45045	G	145	Geology of Pacific NW	3	M W F	0800 - 0850	SCI 17	Carroll			03/30 - 06/12	SCI
44402	G	180	*Regional Field Geology	4	W	1200 - 1350	SCI 14	Carroll		194.00	03/30 - 06/18	SCI

\*Includes 4-day field trip to Mt. St. Helens and the Columbia River Gorge from 6/15 to 6/18.

\*A course fee of \$194 includes transportation, lodging, and some food.

44408	G	203	Gen Geology-Lab Reqd	4	M W F	0900 - 0950	SCI 10	Carroll			03/30 - 06/12	SCI
44409	G	203	Gen Geology Lab	0	R	0900 - 1150	SCI 14	Carroll		10.00	03/30 - 06/12	
44410	G	203	Gen Geology Lab	0	R	1200 - 1450	SCI 14	Carroll		10.00	03/30 - 06/12	
44411	G	213	Geology of Natl Parks	3	M W F	1100 - 1150	SCI 17	Carroll		5.00	03/30 - 06/12	SCI
44412	GS	104	Phys Science-Lab Reqd	4	M W F	1100 - 1150	SCI 10	Davis, M			03/30 - 06/12	SCI
44413	GS	104	Phys Science Lab	0	T	1200 - 1450	SCI 14	Davis, M		10.00	03/30 - 06/12	
44414	GS	104	Phys Science Lab	0	R	1500 - 1750	SCI 14	Davis, M		10.00	03/30 - 06/12	
44416	GS	105	*Phys Sci Lecture and Lab	4	Online			Nuffer		10.00	03/30 - 06/12	SCI

\*Lab kit available through the bookstore. Students should attend an Angel orientation session - check [www.umpqua.edu/ucconline](http://www.umpqua.edu/ucconline) for schedule and information.

44421	NR	299	Environmental Dispute Resolution	3	W	1800 - 2050	SCI 17	STAFF			03/30 - 06/12	
44417	PH	203	Gen Physics-Lab Reqd	5	M W F	0900 - 0950	SCI 17	Davis			03/30 - 06/12	SCI
			Gen Physics - Recit		W	1000 - 1050	SCI 14	Davis				
44418	PH	203	Gen Physics Lab	0	T	0900 - 1150	SCI 14	Davis		10.00	03/30 - 06/12	
44419	PH	213	Gen Phys-Calc-Lab Reqd	5	M W F	1400 - 1450	SCI 17	Davis			03/30 - 06/12	SCI
					F	1300 - 1350	SCI 14	Davis				
44420	PH	213	Gen Phys-Calc Lab	0	T	1500 - 1750	SCI 14	Davis		10.00	03/30 - 06/12	

**SOCIAL SCIENCES**

**CHECK COLLEGE CATALOG FOR PREREQUISITES**

44130	ANTH	150	Intro to Archaeology	3	Online			Barlow			03/30 - 06/12	SOSC
44312	ECON	201	Intro to Microeconomics	3	W	1700 - 1950	SNY 14	Peterson			03/30 - 06/12	SOSC
44133	ED	123	Leadership Development III	3	T	1730 - 2020	SNY 14	Coester			03/30 - 06/12	SOSC
44135	HDFS	201	Ind-Family Development	3	M W F	1500 - 1550	JH 18	Willis			03/30 - 06/12	
44136	HST	106	World History	3	M W F	1400 - 1450	JH 10	Young			03/30 - 06/12	SOSC
44137	HST	106	World History	3	T R	1100 - 1215	JH 10	Young			03/30 - 06/12	SOSC
44138	HST	203	History of the U S	3	M W F	0800 - 0850	JH 10	Young			03/30 - 06/12	SOSC
44139	HST	203	History of the U S	3	M W F	1300 - 1350	JH 10	Young			03/30 - 06/12	SOSC
44140	HST	203	History of the U S	3	Online			Osborn			03/30 - 06/12	SOSC
44141	PS	203	US Government	3	M W F	0900 - 0950	JH 10	Young			03/30 - 06/12	HUMR,SOSC
44142	PSY	101	Psy of Human Relations	3	M W F	1000 - 1050	SNY 14	Diemer			03/30 - 06/12	HUMR,SOSC
44143	PSY	101	Psy of Human Relations	3	M W F	1100 - 1150	SNY 14	Diemer			03/30 - 06/12	HUMR,SOSC
44144	PSY	101	Psy of Human Relations	3	T	1700 - 1950	JH 18	Woodcock			03/30 - 06/12	HUMR,SOSC
44313	PSY	101	Psy of Human Relations	3	T R	1100 - 1215	SNY 12	Diemer			03/30 - 06/12	HUMR,SOSC
44314	PSY	101	Psy of Human Relations	3	Online			Vannice, L			03/30 - 06/12	HUMR,SOSC



CRN	SUBJ	CRSE #	COURSE TITLE	CR	DAYS	TIME	LOCATION	INSTRUCTOR	TUIT	FEE	BEG / END	DIST
-----	------	--------	--------------	----	------	------	----------	------------	------	-----	-----------	------

**SOCIAL SCIENCES, continued**

44183	PSY	202	Gen Psychology	3	T R	1100 - 1215	JH 18	Willis			03/30 - 06/12	SOSC
44315	PSY	202	Gen Psychology	3	Online			Vannice, L			03/30 - 06/12	SOSC
44184	PSY	203	Gen Psychology	3	M W F	1000 - 1050	JH 17	Willis			03/30 - 06/12	SOSC
44186	PSY	203	Gen Psychology	3	M W F	1100 - 1150	JH 17	Willis			03/30 - 06/12	SOSC
44187	PSY	203	Gen Psychology	3	Online			Vannice, L			03/30 - 06/12	SOSC
44189	PSY	231	Human Sexuality	3	T R	1400 - 1515	JH 18	Willis			03/30 - 06/12	
44191	SOC	204	Intro to Sociology	3	M W F	0900 - 0950	JH 18	Smith, E			03/30 - 06/12	SOSC
44317	SOC	205	Intro to Sociology	3	M W F	1300 - 1350	JH 18	Smith, E			03/30 - 06/12	SOSC
44196	SOC	206	Social Problems-Issues	3	Online			Smith, E			03/30 - 06/12	SOSC
44197	SOC	213	Race Class and Ethnicity	3	M W F	1100 - 1150	JH 18	Smith, E			03/30 - 06/12	SOSC
44198	SOC	225	Social Aspects of Addiction	3	T R	1600 - 1715	JH 10	Martel			03/30 - 06/12	

**THEATRE ARTS**

44599	TA	143	Acting 3	3	T R	1500 - 1620	CNTRSTAGE	Newman			03/30 - 06/12	
44600	TA	211	Intro to Set Design	3	T R	1630 - 1750	CNTRSTAGE	Newman			03/30 - 06/12	
						1400 - 1550	CNTRSTAGE	Newman			03/30 - 06/12	
44601	TA	253	Performance	2	TBA	TBA	CNTRSTAGE	Newman			03/30 - 06/12	
44602	TA	257	Theatre-Dance Workshop	3	T R	1300 - 1420	CNTRSTAGE	Newman			03/30 - 06/12	
44603	TA	265	Production	1v	TBA	TBA	CNTRSTAGE	Newman			03/30 - 06/12	

**CHECK COLLEGE CATALOG FOR PREREQUISITES**

**TRUCK DRIVING**

\*Truck Driving will be offered in 4-week increments.  
Please contact Judy Ode at 541-440-7691 for information on this program and to register.

**CHECK COLLEGE CATALOG FOR PREREQUISITES**

**VITICULTURE AND ENOLOGY**

44533	AG	120	Intro to Agribusiness	3	Online			STAFF			03/30 - 06/12	A&L, TECH
44534	VE	101	Intro to the Wine Industry	1	Online			Lake			03/30 - 06/12	
44535	VE	102	*Integrated Pest Cont-Lab Reqd	4	Hybrid			Lake			03/30 - 06/12	
44536	VE	102	*Integrated Pest Cont-Lab	0				Lake			03/30 - 06/12	
*VE 102-Required lab days: Saturdays, 4/18, 5/2, 5/16 and 6/6, 9 am - 4 pm. Contact sowi@umpqua.edu or 541-440-sowi(7694) for more information.												
44537	VE	112	*Vineyard Pract III-Lab Reqd	4	Hybrid			Lake			03/30 - 06/12	
44538	VE	112	*Vineyard Pract III Lab	0				Lake			03/30 - 06/12	
*VE 112-Required lab days: Fridays, 4/17, 5/1, 5/15 and 6/5, 9 am - 4 pm. Contact sowi@umpqua.edu or 541-440-sowi(7694) for more information.												
44539	VE	205	*Wines of Oregon-Lab Reqd	1	Hybrid			Price	75.00		03/30 - 06/12	
44540	VE	205	*Wines Of Oregon-Lab	0				Price			03/30 - 06/12	
*VE 205-Required lab days: Fridays, 4/17, 5/1, 5/15 and 6/5, 5 - 7 pm. Contact sowi@umpqua.edu or 541-440-sowi(7694) for more information.												
44541	VE	212	*Winemaking III - Lab Reqd	5	Hybrid			Hudson-Desmeules	25.00		03/30 - 06/12	
44542	VE	212	*Winemaking III - Lab	0				Hudson-Desmeules			03/30 - 06/12	
*VE 212-Required lab days: Saturdays, 4/11, 4/25, 5/9, 5/30, 6/13, 9 am - 4 pm. Contact sowi@umpqua.edu or 541-440-sowi(7694) for more information.												
44543	VE	223	Wine Marketing	3	Online			STAFF			03/30 - 06/12	
44544	VE	280	CWE: Enology	1v	TBA	TBA	TBA	STAFF	50% tuit	9.50/cr	03/30 - 06/12	
44545	VE	280	CWE: Viticulture	1v	TBA	TBA	TBA	Lake	50% tuit	9.50/cr	03/30 - 06/12	

**CHECK COLLEGE CATALOG FOR PREREQUISITES**

**WELDING**

44260	APR	140	Beg Welding for Apprentices	1	W	1800 - 2020	LH 11	STAFF	85.00		03/30 - 06/12	TECH
44261	APR	141	Int Welding for Apprentices	1	W	1800 - 2020	LH 11	STAFF	85.00		03/30 - 06/12	TECH
44262	APR	142	Adv Welding for Apprentices	1	W	1800 - 2020	LH 11	STAFF	85.00		03/30 - 06/12	TECH
44263	APR	143	Pipe Welding	1	W	1800 - 2020	LH 11	STAFF	85.00		03/30 - 06/12	TECH
44264	WLD	101	Welding Processes/Apps	4	F	0800 - 1250	LH 11	Thompson	85.00		03/30 - 06/12	TECH
44265	WLD	121	Gas Metal Arc Welding	3	M T W R	0800 - 1150	WCH 16	Fisher	85.00		05/04 - 05/19	TECH
44266	WLD	122	Gas Metal Arc Welding-Pulse	3	M T W R	0800 - 1150	WCH 16	Fisher	85.00		05/20 - 06/04	TECH
44267	WLD	141	Flux-Core Arc Wldg(Gas Shld)	3	M T W R	0800 - 1150	WCH 16	Fisher	85.00		03/30 - 04/14	TECH
44268	WLD	142	Flux-Core Arc Wldg II	3	M T W R	0800 - 1150	WCH 16	Fisher	85.00		04/15 - 04/30	TECH
44270	WLD	150	GTAW I	3	M T W R	1300 - 1650	LH 11	Thompson	85.00		03/30 - 06/12	TECH
44269	WLD	161	Welding Problems	4	TBA	TBA	TBA	Fisher	85.00		03/30 - 06/12	TECH
44271	WLD	223	Pipe Welding-Fitting II	3	TBA	TBA	TBA	STAFF	85.00		03/30 - 06/12	TECH
44272	WLD	240	Blueprint Reading II	3	TBA	TBA	TBA	STAFF	85.00		03/30 - 06/12	TECH
44273	WLD	280	*CWE: Welding	1v	TBA	TBA	TBA	Fisher	50% tuit	9.50/cr	03/30 - 06/12	TECH

\*Credits variable. Instructor approval required.

**CHECK COLLEGE CATALOG FOR PREREQUISITES**



CRN	SUBJ	CRSE #	COURSE TITLE	CR	DAYS	TIME	LOCATION	INSTRUCTOR	TUIT	FEE	BEG / END	DIST
<b>WORLD LANGUAGES</b>												
44787	SPAN	102	First Year Spanish	4	MTWR	1200 - 1250	JH 14	Tratz			03/30 - 06/12	
44322	SPAN	103	First Year Spanish	4	MTWR	1000 - 1050	JH 10	Tratz			03/30 - 06/12	
44323	SPAN	121	Spanish in the Workplace	4	R	1400 - 1750	JH 14	Tratz			03/30 - 06/12	
44788	SPAN	203	Second Year Spanish	4	MW	1500 - 1650	JH 14	Tratz			03/30 - 06/12	
<b>WRITING</b>												
44680	WR	080	*Writing Skills Ind. Study	1	T	1200 - 1250	TBA	Garrison, M			03/30 - 06/12	
44681	WR	081	*Writing Skills Ind. Study	1	T	1200 - 1250	TBA	Garrison, M			03/30 - 06/12	
44682	WR	082	*Writing Skills Ind. Study	1	T	1200 - 1250	TBA	Garrison, M			03/30 - 06/12	
*Required meeting for WR 080, 081 and 082 Tuesday, 3/31, 1200 - 1250 in JH 11.												
44336	WR	115	Intro to Expos Writing	4	MTWR	0800 - 0850	SNY 10	Laurence			03/30 - 06/12	
44337	WR	115	Intro to Expos Writing	4	TR	0800 - 0950	SNY 15	Levine			03/30 - 06/12	
44339	WR	115	Intro to Expos Writing	4	Online			Countryman			03/30 - 06/12	
44341	WR	121	English Comp - Expo	4	MTWR	0800 - 0850	SNY 14	Polamalu			03/30 - 06/12	
44343	WR	121	English Comp - Expo	4	MTWR	0900 - 0950	SNY 10	Polamalu			03/30 - 06/12	
44344	WR	121	English Comp - Expo	4	MTWR	1000 - 1050	SNY 10	Laurence			03/30 - 06/12	
44345	WR	121	English Comp - Expo	4	MW	1600 - 1750	SNY 15	Madaus			03/30 - 06/12	
44347	WR	121	English Comp - Expo	4	Online			Davis, G			03/30 - 06/12	
44348	WR	122	English Comp - Style-Arg	4	MTWR	1300 - 1350	SNY 14	Smith, G			03/30 - 06/12	
44349	WR	122	English Comp - Style-Arg	4	MTWR	1100 - 1150	SNY 10	Polamalu			03/30 - 06/12	
44350	WR	122	English Comp - Style-Arg	4	MTWR	1100 - 1150	SNY 15	Smith, G			03/30 - 06/12	
44351	WR	122	English Comp - Style-Arg	4	MTWR	1400 - 1450	SNY 14	Michell			03/30 - 06/12	
44352	WR	122	English Comp - Style-Arg	4	MW	1815 - 2005	SNY 12	Madaus			03/30 - 06/12	
44353	WR	122	English Comp - Style-Arg	4	Online			Friedman			03/30 - 06/12	
44355	WR	122	English Comp - Style-Arg	4	Online			Friedman			03/30 - 06/12	
44358	WR	123	English Comp - Research	4	TR	0900 - 1050	SNY 12	Michell			03/30 - 06/12	
44360	WR	123	English Comp - Research	4	MTWR	1300 - 1350	SNY 12	Michell			03/30 - 06/12	
44361	WR	123	English Comp - Research	4	Online			Davis, G			03/30 - 06/12	
44404	WR	227	Technical Report Writing	4	MWF	0930 - 1045	SNY 12	Benton			03/30 - 06/12	
44794	WR	227	Technical Report Writing	4	MTWR	0800 - 0850	SNY 15	Smith, G			03/30 - 06/12	
44405	WR	227	Technical Writing	4	Online			Amoroso			03/30 - 06/12	
44406	WR	227	Technical Writing	4	Online			Amoroso			03/30 - 06/12	
44407	WR	243	Creative Writing-Mixed Genre	4	TR	1300 - 1450	SNY 10	Levine			03/30 - 06/12	

**CHECK COLLEGE CATALOG FOR PREREQUISITES**

**CHECK COLLEGE CATALOG FOR PREREQUISITES**

# ONLINE COURSES

**For more information about online courses and how to get started, visit the UCCOnline webpage ([www.umpqua.edu/ucconline](http://www.umpqua.edu/ucconline))**

CRN	SUBJ	CRSE #	COURSE TITLE	CREDITS	INSTRUCTOR
44533	AG 120		Intro to Agribusiness	3	STAFF
44130	ANTH 150		Intro to Archaeology	3	Barlow
44061	BA 101		Intro to Business	4	Armstrong
44064	BA 106B		Business Leadership II	1	STAFF
44065	BA 106C		Business Leadership III	1	Clough
44069	BA 165		Customer Service	3	STAFF
44070	BA 165		Customer Service	3	STAFF
44074	BA 180		Business Mathematics I	3	STAFF
44077	BA 206		Management Fundamentals	3	Joyce
44078	BA 207		Intro to E-Commerce	3	Goff, M
44334	BA 212		Principles of Accounting II	3	Armstrong
44335	BA 213		Principles of Accounting III	3	Armstrong
44083	BA 214		Business Communications	3	Gresham
44085	BA 218		Personal Finance	3	Gresham
44088	BA 226		Business Law	4	Gresham
44090	BA 231		Computers in Business	4	Goff, M
44792	BA 231		Computers in Business	4	Goff, M
44093	BA 239		Advertising	3	STAFF
44094	BA 250		Managing the Small Business	3	Clough
44332	BA 253		Social Media Marketing	3	Gresham
44388	BOT 203A		Field Botany of SW Oregon, Northern California	4	Carloni
<p>Online – this course includes a set of online modules followed by a six-day tour of SW Oregon and Northern California from June 16-21. Additional \$675 fee covers all meals, parks and camping. Contact <a href="mailto:ken.carloni@umpqua.edu">ken.carloni@umpqua.edu</a> for more information</p>					
44047	CIS 120		Intro to CIS	4	Miller, K
44048	CIS 120		Intro to CIS	4	Miller, K
44049	CIS 125D		Computer Applications-Database	3	STAFF
44050	CIS 125H		Writing Web Pages	2	STAFF
44051	CIS 125W		Computer Applications-Word Processing	3	STAFF
44816	CIS 245		Project Management	4	STAFF

CRN	SUBJ	CRSE #	COURSE TITLE	CREDITS	INSTRUCTOR
44594	CJ 101		Intro to Criminology	3	Ruble
44106	CWE 161		CWE: Seminar I	1	STAFF
44107	CWE 161		CWE: Seminar I	1	STAFF
44793	DA 199		Dental Office Procedures	3	Bean
44624	DA 111		Dental Terminology	2	Loosli
44425	EMS 175		Intro to EMS	3	Ferguson
44643	FN 230		Personal Nutrition	3	Yoder
44416	GS 105		Physical Science Lecture & Lab Lab kit available through UCC Bookstore; deposit required. Students should attend an Angel orientation session – check <a href="http://www.umpqua.edu/ucconline">www.umpqua.edu/ucconline</a> for schedule and information.	4	Nuffer
44678	HD 100		College Success	3	Moore, K
44141	HST 203		History of the U.S.	3	Osborn
44649	HPE 295		Wellness/Health Assessment	3	Stricklin
44650	HPE 295		Wellness/Health Assessment	3	Leeworthy
44199	LA 101		Intro to Paralegal	3	Sullivan, C
44200	LA 105		Civil Procedure	3	Sullivan, C
44201	LA 128		Legal Procedures II	4	Sullivan, C
44202	LA 132		Ethics for Legal Profession	3	Zammetti
44203	LA 222		Contract Law	3	Sullivan, S
44789	LA 226		Criminal Law for Paralegals	3	STAFF
44574	LIB 127		Library – Internet Research	3	Lantrip
44148	MED 060		Math for Medical Assistants	3	Wright, B
44149	MED 111		Medical Terminology I	3	Joyce
44150	MED 111		Medical Terminology I	3	Joyce
44151	MED 111		Medical Terminology I	3	Joyce
44153	MED 112		Medical Terminology II	3	Joyce
44154	MED 112		Medical Terminology II	3	Joyce
44155	MED 140		Electronic Health Records	3	Lehi
44159	MED 221		Medical Office Procedures II	3	STAFF
44161	MED 222		Medical Office Procedures III	3	Wright, B
44163	MED 231		Health Care Reimbursement-Collections	3	Clough
44165	MED 260		Beginning Medical Transcription	3	Wright, B

COLLEGE OVERVIEW

GETTING STARTED

CREDIT SCHEDULE

ADULT BASIC SKILLS DEVELOPMENT

COMMUNITY & WORKFORCE TRAINING

SMALL BUSINESS DEVELOPMENT CENTER

# ONLINE COURSES

For more information about online courses and how to get started, visit the UCOnline webpage ([www.umpqua.edu/ucconline](http://www.umpqua.edu/ucconline))

CRN	SUBJ	CRSE #	COURSE TITLE	CREDITS	INSTRUCTOR	CRN	SUBJ	CRSE #	COURSE TITLE	CREDITS	INSTRUCTOR
44219	MTH	060	Intro to Algebra Required orientation session is online.	4	STAFF	44041	VC	134	Intro to Dreamweaver This course requires students to subscribe to Adobe Creative Cloud. Contract instructor for information.	3	Horne
44224	MTH	065	Elementary Algebra Required orientation session is online.	4	STAFF	44042	VC	135	Intro to Flash This course requires students to subscribe to Adobe Creative Cloud. Contract instructor for information.	3	Horne
44230	MTH	095	Intermediate Algebra	4	STAFF	44043	VC	139	Intro to Adobe Illustrator This course requires students to subscribe to Adobe Creative Cloud. Contract instructor for information.	3	Horne
44235	MTH	111	College Algebra Required orientation session is Tuesday, 3/31, 6 – 7 pm in JH 16.	5	Beck, M	44534	VE	101	Intro to the Wine Industry	1	Lake
44168	OA	110	Alpha Keyboarding Class scheduled 3/30 – 5/15	2	STAFF	44535	VE	102	Integrated Pest Control Hybrid – Students must also register for lab CRN 44536	4	Lake
44169	OA	123	Formatting	4	Munsey	44537	VE	112	Vineyard Practices III Hybrid – Students must also register for lab CRN 44538	4	Lake
44170	OA	124A	Keyboarding Skill Enhancement	3	STAFF	44539	VE	205	Wines of Oregon Hybrid – Students must also register for lab CRN 44540	3	Price
44172	OA	131	Ten-Key Calculator	1	STAFF	44541	VE	212	Science of Winemaking III Hybrid – Students must also register for lab CRN 44542	5	Hudson-Desmuelles
44173	OA	201	Word Processing-Applications Hybrid class – required attendance Tuesday and Thursday, 0800 – 0920 in WCH 12	3	Houdek	44543	VE	223	Wine Marketing	3	STAFF
44174	OA	250	General Office Procedures	3	STAFF	44339	WR	115	Intro to Expository Writing	4	Countryman
44176	OA	260	Principles of Office Mgmt	3	STAFF	44347	WR	121	English Comp – Exposition	4	Davis, G
44575	PHL	202	Ethics	3	Canzarella	44353	WR	122	English Comp – Style-Arg	4	Friedman
44314	PSY	101	Psych of Human Relations	3	Vannice, L	44355	WR	122	English Comp – Style-Arg	4	Friedman
44315	PSY	202	General Psychology	3	Vannice, L	44361	WR	123	English Comp – Research	4	Davis, G
44187	PSY	203	General Psychology	3	Vannice, L	44405	WR	227	Technical Report Writing	4	Amoroso
44190	SDP	109	Elements of Supervision	3	Clough	44406	WR	227	Technical Report Writing	4	Amoroso
44192	SDP	113	Human Relations for Supervisors	3	Gresham						
44196	SOC	206	Social Problems and Issues	3	Smith, E						
44099	SP	105	Listening	3	Cosby						
44111	SP	112	Persuasive Speech Hybrid online course – Required meetings Tuesday, 4/7, 5/12 and 6/2 from 1600 – 1750 in SNY 18	3	Cosby						
44112	SP	218	Interpersonal Communications	3	Usrey						



# ONLINE AND DISTANCE LEARNING CLASSES AVAILABLE FROM PARTNERING INSTITUTIONS IN SPRING 2015

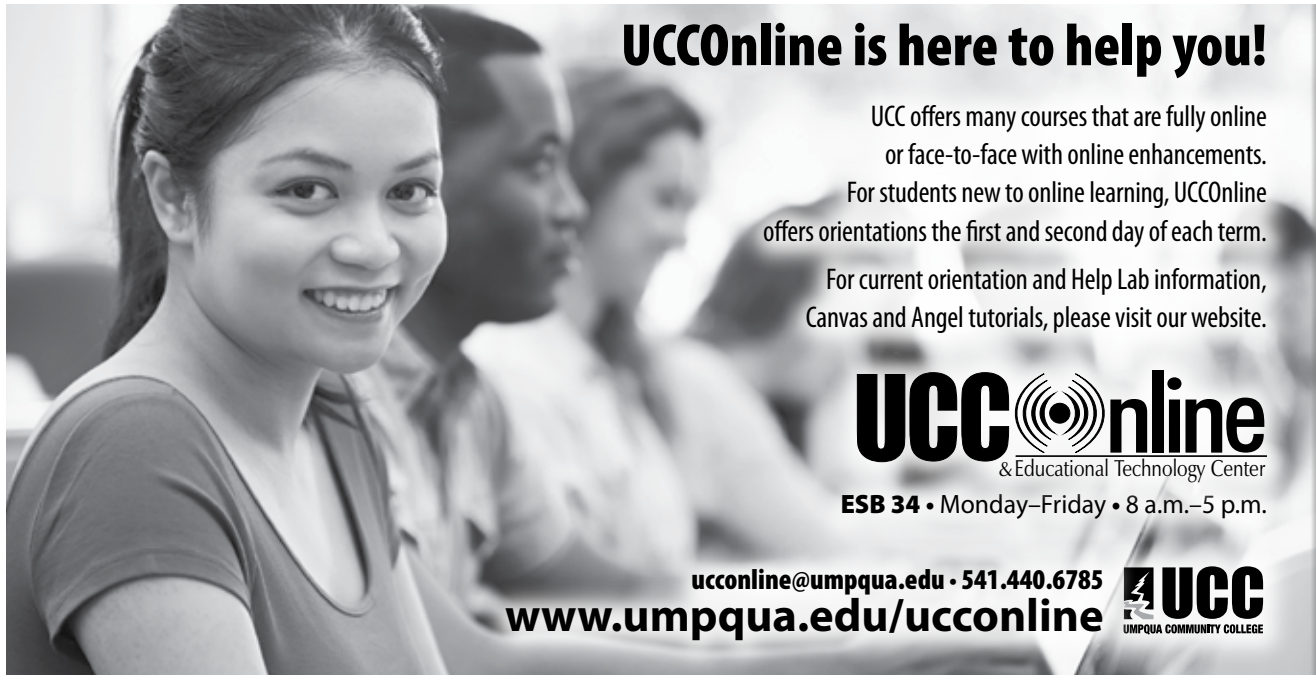

**UCCOnline is here to help you!**

UCC offers many courses that are fully online or face-to-face with online enhancements. For students new to online learning, UCCOnline offers orientations the first and second day of each term. For current orientation and Help Lab information, Canvas and Angel tutorials, please visit our website.

**UCConline**  
 & Educational Technology Center  
 ESB 34 • Monday–Friday • 8 a.m.–5 p.m.

[ucconline@umpqua.edu](mailto:ucconline@umpqua.edu) • 541.440.6785  
[www.umpqua.edu/ucconline](http://www.umpqua.edu/ucconline)

**UCC**  
 UMPQUA COMMUNITY COLLEGE



For more information and assistance with registration, contact KC Sam at [samk@sou.edu](mailto:samk@sou.edu) or 541-552-6936, or visit [www.sou.edu/education/med](http://www.sou.edu/education/med)

**Online Courses offered:**

- Master of Education
- Early Childhood Development
- Reading Endorsement

**Bachelor's Degree offered:**

- Business
- Criminology & Criminal Justice
- Early Childhood Development



**OREGON HEALTH & SCIENCE UNIVERSITY**

**Baccalaureate Completion Program offered**

RNBS

For more information about the program, contact: The OHSU School of Nursing Admissions office at [proginfo@ohsu.edu](mailto:proginfo@ohsu.edu) or phone 503-494-7725 or email [proginfo@ohsu.edu](mailto:proginfo@ohsu.edu)



For more information about the program, call 877-463-6622 or email [visit@nwcu.edu](mailto:visit@nwcu.edu)

**Bachelor's Degree offered:**

- Business Administration
- Accounting
- Psychology

COLLEGE OVERVIEW

GETTING STARTED

CREDIT SCHEDULE

ADULT BASIC SKILLS DEVELOPMENT

COMMUNITY & WORKFORCE TRAINING

SMALL BUSINESS DEVELOPMENT CENTER

# ADULT BASIC SKILLS DEVELOPMENT

## GED, PRE-GED, HIGH SCHOOL DIPLOMA, ENGLISH AS A SECOND LANGUAGE AND SKILL BUILDING

### GENERAL INFORMATION:

541-440-4603

To find out more about our most current schedule of classes, orientation schedules, and more, please visit us on Facebook or call 541-440-4603.

UMPQUA COMMUNITY COLLEGE IS DEDICATED TO ASSISTING ADULTS WHO WANT AND NEED TO DEVELOP STRONG BASIC ACADEMIC SKILLS.

Adult Basic Skills Development (ABSD) programs include:

- Adult Basic Education
- GED, College, and Career Preparation
- High School Diploma Classes
- English as a Second Language
- Skill Building Classes

Students in the program can take advantage of free tutoring, several computer labs and many other UCC resources.

### Taking classes is very affordable!

- ABE, Pre-GED, and ESL classes - \$10 per term
- GED, OPABS, and Skills Review classes - \$40 per term.

*These fees remain the same whether a student signs up for one class or four.*

- High School Credit Classes - \$25 per half-credit

*In addition, all classes have a \$2 technology fee per term.*

### ORIENTATION FOR ABSD CLASSES

**Students interested in ABSD classes must first attend a free orientation. During orientation, students fill out registration paperwork, compare goal setting, learn about program options and take a placement assessment.**

Orientations are free and are held at the Woolley Center, 1634 W. Harvard, on campus, and in Tri-City.

Call 541-440-4603 or visit us on Facebook to learn more about scheduling an orientation.

### READING THE ADULT BASIC SKILLS DEVELOPMENT CLASS SCHEDULE

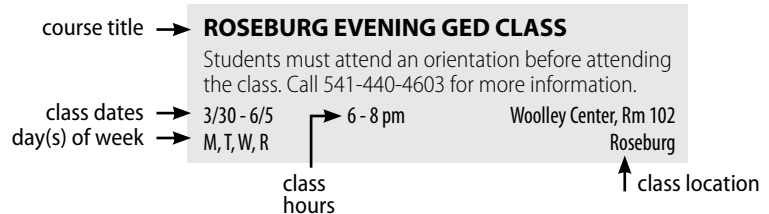

### Days of the Week

- M Monday
- T Tuesday
- W Wednesday
- R Thursday
- F Friday
- S Saturday
- U Sunday

The class meets all days listed.  
For example:

- T, R = class meets Tuesday AND Thursday
- S, U = class meets Saturday AND Sunday
- M, T, W, F = class meets Monday, Tuesday, Wednesday AND Friday

## TUTORING AND CORE SKILLS MASTERY

Classes are slated to begin March 30th! Students who are interested in initiating their academic goals prior to the beginning of term are welcome to the following options provided by the Adult Basic Skills Development program in partnership with the Success Center. Tutoring is available on Umpqua Community College's main campus and at the Woolley Center, as well as an online instructional program called Core Skills Mastery, which focuses on reading, math and critical thinking skills. Core Skills Mastery is a great opportunity for students to build fundamental skills prior to beginning classes or in addition to their regular classes. Students who are interested may contact the Woolley Center to sign up for Orientation and a skills assessment, which are pre-requisites to entering the program. Students will then meet with an instructional advisor and get a minimum of 2 hours of in-person instruction. After this, they can work independently at home or in the computer labs available at Woolley Center and on campus. Please call 541.440.4603 to find out more about these exciting opportunities!

## ADULT BASIC EDUCATION (ABE) AND PRE-GED

Adult Basic Education and pre-GED classes provide instruction in basic skills up through the ninth grade level.

- Group classes and individual lessons available in reading, grammar, writing, spelling and mathematics.
- After students increase their reading level, they can transfer into more advanced classes, including GED, college and career preparation classes.

Classes in ABE and Pre-GED cost \$10, plus a \$2 technology fee.

**Orientation is required for ABSD classes. Call 541-440-4603.**

### ROSEBURG EVENING PRE-GED CLASS

3/30 - 6/5 6 - 8 pm Woolley Center  
M, T, W, R Roseburg

### TRI CITY AM PRE-GED CLASS

3/31 - 6/6 9 am - Noon 560 SW Chadwick  
T, W, F Myrtle Creek

### MAIN CAMPUS PRE-GED CLASS

3/30 - 6/5 1 - 3 pm JH 15  
M, T, W, R UCC Main Campus

### ROSEBURG AFTERNOON SKILLS REVIEW

3/31 - 6/5 12:30 - 2:30 pm Woolley Center  
T, R Roseburg

## GED, COLLEGE AND CAREER PREPARATION

For adults who have not yet completed high school, UCC provides classes to prepare students to pass the GED, and enter college or the workplace.

- The classes focus on literacy, mathematics, and analytical thinking, the skills necessary to be successful on the GED, college, and at work.
- In addition to group classes, individualized lessons are available based on each student's needs.
- Classes are held throughout the county.
- New students are admitted to classes at the beginning of each term.

Classes in GED cost \$40, plus a \$2 technology fee.

**Orientation is required for ABSD classes. Call 541-440-4603.**

### MAIN CAMPUS GATEWAY CLASSES

3/30 - 6/6 UCC Main Campus

#### READING

M, W, F 9 - 10 am Jackson Hall 15

#### WRITING

M, W, F 10 - 11 am Jackson Hall 15

#### COLLEGE SUCCESS

M, W, F 11 am - noon Jackson Hall 15

#### MATH

M, T, W, F 1 - 2 pm Educational Skills Bldg 9

#### GED HOMEROOM

T, R 10 am - noon Educational Skills Bldg 32

### ROSEBURG EVENING GED CLASS

3/30 - 6/5 6 - 8 pm Woolley Center, Rm 102  
M, T, W, R Roseburg

### TRI-CITY AM GED CLASS

3/31 - 6/6 9 am - Noon 560 SW Chadwick  
T, W, F Myrtle Creek

## SKILL REVIEW

Students who have finished high school or completed a GED, but still need further instruction to improve their skills for college or work, should sign up for a Skill Review class.

These classes help students improve their scores prior to taking college classes or to be better prepared for the workplace.

Most Skill Review classes have managed enrollment, but there are open enrollment options. Skills review classes cost \$40 plus a \$2 technology fee.

**Orientation is required for ABSD classes. Call 541-440-4603.**

### ROSEBURG EVENING SKILLS REVIEW CLASS

3/30 - 6/5 6 - 8 pm Woolley Center, Rm 102  
M, T, W, R Roseburg

### TRI-CITY AM CLASS (ALL LEVELS)

3/31 - 6/6 9 am - Noon 560 SW Chadwick  
T, W, F Myrtle Creek

### MAIN CAMPUS SKILLS REVIEW CLASS

3/30 - 6/6 M, W, F 9 am - 2 pm TBA  
T, R 10 am - Noon UCC Main Campus



## ADULT HIGH SCHOOL DIPLOMA

Students may earn an Adult High School Diploma through Umpqua Community College. The Woolley Center offers all the credit requirements to earn a high school diploma.

**Orientation is required for ABSD classes. Call 541-440-4603.**

### WOOLLEY CENTER HIGH SCHOOL CREDIT CLASSES

3/30 - 6/5 8 am - 3 pm Woolley Center  
M, T, W, R Roseburg

### DUAL CREDIT OPTION (ON CAMPUS)

Students may also choose the dual credit option—attending college classes at UCC to earn both high school and college credit.

Students interested in this option must contact the Woolley Center at 541-440-4603.

## ENGLISH AS A SECOND LANGUAGE

Adults who need to learn English as a Second Language must attend an orientation before they can sign up for classes. Based on assessed skills, students are placed into either beginning or intermediate classes and receive instruction in speaking, reading, writing and listening to English in a fun, safe atmosphere. Students who have intermediate to advanced ESL skills may also be eligible to sign up for ABE, pre-GED, and GED classes.

ESL classes cost \$10, plus a \$2 technology fee.

### ESL CLASS, BEGINNING

3/30 - 6/5 9 - 11 am Technology Center 101  
T, R UCC Main Campus

### ESL CLASS, INTERMEDIATE

3/30 - 6/4 9 - 11 am Technology Center 101  
M, W UCC Main Campus

### ESL CLASS, BEGINNING

3/30 - 6/5 6 - 7 pm Woolley Center  
M, T, W, R Roseburg

### ESL CLASS, INTERMEDIATE

3/30 - 6/5 7 - 8 pm Woolley Center  
M, T, W, R Roseburg

### ESL CLASS, TRI-CITY

3/31 - 6/6 9 am - Noon 560 SW Chadwick  
T, W, F Myrtle Creek



# COMMUNITY AND WORKFORCE TRAINING

## CONTENTS

**REGISTRATION POLICIES AND PROCEDURES**.....34

**COMMUNITY AND WORKFORCE TRAINING STAFF** .....34

**GOLD CARD 50% DISCOUNT** .....34

**COMMUNITY AND WORKFORCE TRAINING REGISTRATION FORM** .....35

### SPRING TERM CLASSES

#### ARTS & CRAFTS

Creative Arts .....36  
 Drawing & Painting .....36  
 Photography .....37

#### COMPUTERS

Basic Skills .....37  
 Consumer Electronics .....37  
 Software Applications .....38

#### CPR / FIRST AID

.....39

#### DRIVER EDUCATION

.....40

#### FITNESS & HEALTH

Exercise .....41  
 Health .....43

#### HOME & GARDEN

Food & Beverage .....44  
 Gardening .....45  
 Home .....45  
 Shop .....46

#### LANGUAGES & WRITING

Foreign Language .....46  
 Sign Language .....46  
 Writing .....47

#### RECREATION

Outdoor Recreation & Sports .....47  
 Dance .....47

#### SAFETY

Self Defense .....48  
 Boater Safety .....48

#### SPECIAL INTEREST

Personal Finance .....49  
 Animal Care .....49  
 Genealogy .....49

#### YOUTH & FAMILY

Parenting Classes .....49  
 Matrix Classes for Middle & High School ... 50

#### CAREER AND CONTINUING EDUCATION

Computer .....51  
 Skill Enhancement .....52  
 Non-Profit .....53  
 Occupational & Licensing .....53  
 Flagger .....54  
 Medical Professional .....54  
 Continuing Education for Teachers .....55  
 Child Care .....55

## HOURS

**Community and Workforce Training Office** ..... 541-440-4668

#### Regular Hours

Mon - Fri 8 a.m. - 5 p.m.

#### Welcome Center Registration Hours

Mon - Fri 8 a.m. - 5 p.m.

## DATES

#### February

17 | Tuesday  
 Community Education Registration Begins (via phone or in person)

#### March

30 | Monday  
 Spring Term Begins

#### May

25 | Monday  
 Memorial Day (campus closed)

#### June

12 | Friday  
 End of Term

GETTING STARTED

CREDIT SCHEDULE

ADULT BASIC SKILLS DEVELOPMENT

COMMUNITY & WORKFORCE TRAINING

SMALL BUSINESS DEVELOPMENT CENTER

## READING THE COMMUNITY AND WORKFORCE TRAINING SCHEDULE

### Days of the Week

M Monday F Friday  
 T Tuesday S Saturday  
 W Wednesday U Sunday  
 R Thursday

Class meets all days listed. For example:

TR = meets Tuesday AND Thursday  
 SU = meets Saturday AND Sunday  
 MTWF = meets Monday, Tuesday, Wednesday, Friday

course title → **BEGINNING DRAWING**

Have fun while becoming a better artist! Here is a course that teaches the skills, shortcuts, and drawing secrets you need to know for making realistic pictures. The course covers basic instruction, and simplifies the images that most frequently challenge artists. Call instructor Shane Slayer at 541-459-4850 for the list of supplies and class information. \$49

total cost →  
 CRN number → **44457**  
 class dates → **4/7 - 5/26 T** ← day(s) of week  
 class location → **Wayne Crooch Hall 16 UCC Campus** ← class hours

# REGISTRATION POLICIES & PROCEDURES

UCC Community Education Classes are open to the public. Classes are open to students 16 years and older unless otherwise stated. Youth and Family classes are specifically designed for young people, teens, or families. Community Education and Workforce Training classes are separate from credit offerings and do not count towards degrees, diplomas, or certificate programs.

### PAYMENT

Payment is due at time of registration. Make checks payable to UCC. Visa or MasterCard are accepted.

### REGISTRATION

Pre-registration for Community Education classes is strongly encouraged. Registration at the first class session cannot be guaranteed in cases where the class is full or cancelled due to low enrollment numbers.

### 3 WAYS TO REGISTER

#### 1. In Person

Register at the UCC Welcome Center (Administration Bldg.) registration window on a walk-in basis. We are located at 1140 Umpqua College Rd. Registration hours are 8 a.m. – 5 p.m., Monday through Friday. Registration is closed on Fridays from mid-June through August.

#### 2. By Mail or Fax

Mail a completed Community Education Registration form (page 35) with payment to Umpqua Community College, Registration, PO Box 967, Roseburg OR 97470. Please do not send cash. Mail-in registration does not guarantee space. Fax to 541-440-7721.

#### 3. By Phone

Call 541-440-7744 weekdays between 8:30 a.m. - 4:30 p.m. Please have your registration information and Visa/MasterCard information ready. Registration line is closed on Fridays from mid-June through August.

### REFUNDS

- Full refunds will be issued to all students if UCC must cancel a class.
- Students are eligible for a refund if they drop a class two business days prior to the class start date. To cancel a class, contact UCC Registration Department at 541-440-7744.
- Financial credit towards future classes may be considered based on special circumstances but is not guaranteed. Requests based on special circumstances must be requested in writing to the Community Education and Workforce Training Office, 2555 NE Diamond Lake Blvd., Roseburg.

### GO TO CLASS

Unless you hear from us, go to the class or classes you have registered for. The only time you will hear from us is:

- If the class is cancelled
- If there is a change in time, facility or location
- If the class is full
- Community Education and Workforce Training uses auto calls to communicate class changes and cancellations to students. Please update your contact information each time you register to ensure we can reach you.

### GOLD CARD PROGRAM — SENIOR DISCOUNT



Douglas County Residents who are 60 years of age or older, and Disability Gold Card holders are eligible for a 50% discount off the costs of selected Community Education classes. Look for the symbol for classes that qualify for the Gold Card discount. **Eligible residents should select the Gold Card class course number at time of registration.** Information about the Gold Card program is available by calling 541-440-4668.

### INCLEMENT WEATHER

UCC Community Education Classes held on campus are closed when UCC is officially closed due to severe weather. If your class is held at a local school and the school is closed due to weather, your class will be cancelled for the evening. Listen to local radio stations or visit the UCC website [www.umpqua.edu](http://www.umpqua.edu) for weather closure information.

### CAMPUS PARKING

Umpqua Community College provides ample parking spaces near and around all campus buildings. Students may park in any space, except for staff (green) and visitor (white) and those reserved for persons with a disabled person parking permit, which are marked in blue with signs. Stickers and placards required to park in disabled parking spaces are issued by the Oregon Division of Motor Vehicles. Please note that traffic citations will be issued for improperly parked vehicles. For more information, go to [www.umpqua.edu/parking](http://www.umpqua.edu/parking).

## COMMUNITY AND WORKFORCE TRAINING STAFF

**QUESTIONS?** Call the numbers below for more information about Community Education and Workforce Training classes.

NAME	CONTACT INFORMATION	RESPONSIBILITIES
Laura Barlow	541-440-4668	General Information
Robin VanWinkle	541-440-4651 Robin.VanWinkle@umpqua.edu	Program Administrator
Judy Ode	541-440-7691 Judy.Ode@umpqua.edu	CPR/First Aid, Bus/Van Training, Driver Education, Flagger, OSHA, Pharmacy Technician, Phlebotomy, Business & Career Training, CDL
Ronda McClure	541-440-7650 Ronda.McClure@umpqua.edu	Arts, Crafts, Fitness, Home & Garden, Special Interest, Discovery College for Kids, Matrix Classes for Middle/HS Students, Dance, Recreation, Languages, Writing, Genealogy
Susan Neeman	541-440-4655 Susan.Neeman@umpqua.edu	Computers, Online, Photo Editing, Business & Career Training, CEUs, Special Interest, Workforce & Customized Training

# UCC Community & Workforce Training provides...

## Employee Training & Consulting

- **Improve Employee Productivity and Performance**
- **Lower Staff Turnover**
- **Increase Profits**

Employee training must be practical with real world application, not just textbook theory. Let Umpqua Community College Community & Workforce Training assist you with increasing employee productivity and your bottom-line via a wide array of business consulting and training services. From high impact workshops to the development of customized training and consulting activities, UCC has the services to meet the specific needs of your workforce. Training is available when and where you need – your place or ours.

Examples include:

- *Computer & Technology Instruction*
- *Leadership, Management, Supervision*
- *Process Improvement/Lean Manufacturing*
- *Customer Service*
- *Safety and Compliance*
- *First Aid/CPR*
- *Industrial/Manufacturing*

Let us help you realize your vision and commitment to dedicated, well-trained, productive employees!



**For More Information Contact: Robin VanWinkle**  
**Umpqua Community College Workforce Training Center**  
 2555 NE Diamond Lake Blvd., Roseburg OR 97470  
 office: 541-440-4668 • Robin.VanWinkle@umpqua.edu

**REGISTRATION: 541-440-7744**

Visit our website at [www.umpqua.edu/cwt](http://www.umpqua.edu/cwt)  
 Find us on Facebook "UCC Community Education"



**UMPQUA COMMUNITY COLLEGE**  
 1140 College Road - PO Box 967  
 Roseburg, OR 97470  
 (541) 440-7744

**BIRTH DATE:** (Required) \_\_\_\_\_

DATE: \_\_\_\_\_ TERM: FA WI SP SU  
 SEX: MALE  FEMALE  UNITED STATES CITIZEN YES  NO   
 ETHNIC (Optional): WHITE  ASIAN  BLACK  HISPANIC  AMERICAN INDIAN

### COMMUNITY & WORKFORCE TRAINING

NAME: \_\_\_\_\_  
Last First MI

MAILING ADDRESS: \_\_\_\_\_

City State Zip

HOME PHONE: \_\_\_\_\_ OTHER PHONE: \_\_\_\_\_

ENROLLMENT STATUS:

- ENROLLING FOR THE FIRST TIME
- CONTINUING (ENROLLED LAST TERM)
- RETURNING (ENROLLED PREVIOUSLY BUT NOT LAST TERM)

EMAIL: \_\_\_\_\_

CRN #	COURSE TITLE	FEE	CRN #	COURSE TITLE	FEE

Student Signature: \_\_\_\_\_ Date: \_\_\_\_\_

TOTAL DUE \_\_\_\_\_ PAID BY: **CHECK (NO.)** \_\_\_\_\_ **CASH** \_\_\_\_\_

MASTERCARD OR VISA NUMBER \_\_\_\_\_ 3-DIGIT CODE (BACK OF CARD) \_\_\_\_\_ EXP DATE \_\_\_\_\_

Student/Cardholder Signature Signifying Approval & Authorization \_\_\_\_\_ Address if other than Student \_\_\_\_\_ Date \_\_\_\_\_

*In case of refund, check is issued to the student regardless of the payment method, i.e. credit card, unless a formal third party sponsored account agreement is set up with UCC.*



## ARTS & CRAFTS

### CREATIVE ARTS

#### INTRODUCTION TO SPINNING NATURAL FIBERS



Select, prepare, spin, and finish natural fibers using both a drop spindle and a spinning wheel. Learn to wash and dye fiber, card and prepare it for spinning, care for and maintain your wheel, along with plying and finishing the yarn. You will be supplied with prepared wool (washed and carded) and raw wool to prepare on your own. A variety of fiber samples and spinning wheels will be available to try. Bring your own wheel to the first class or bring \$25 to rent one. Instructor, Donna Matovich, is a member of U SPIN Fibers and Umpqua Weavers and Spinners Guild. \$75

44713

3/31 - 5/5 T 5:30 - 8:30 pm  
Winston Middle School  
330 Thompson Ave., Winston

#### EXPLORING KNIT AND CROCHET - BEGINNING AND INTERMEDIATE

This hands-on course will take beginners through the basics of tools, materials, stitches, and techniques. More advanced students can explore design options. This course is designed as a personal journey as most students are at various levels of skill. Students choose their own projects. Please bring 2 skeins of yarn in a light solid color, and a pair of knitting needles (size 4, 5 or 6), some mid-sized crochet hooks (size F, G, or H). Questions? Call instructor Lorna Ramberg at 541-378-7033. \$49

44510

4/9 - 5/28 R 10:30 am - Noon  
Workforce Training Center 15  
2555 NE Diamond Lk, Rsbj



## DRAWING AND PAINTING

#### BEGINNING DRAWING

Have fun while becoming a better artist! Here is a course that teaches the skills, shortcuts, and drawing secrets you need to know for making realistic pictures. The course covers basic instruction and simplifies the images that most frequently challenge artists. Call instructor Shane Slayer at 541-459-4850 for the list of supplies and class information. \$49

44457

4/7 - 5/26 T 5:30 - 7 pm  
Wayne Crooch Hall 14 UCC Campus

#### DRAWING ANIMALS

From cuddly pets to wild beasts, learn to realistically sketch our animal friends. All skill levels are welcome. We will start with the basics, and then it's off to a circus of fun drawings. Call instructor Shane Slayer at 541-459-4850 for the list of supplies and class information. \$49

44502

4/7 - 5/26 T 7:15 - 8:45 pm  
Wayne Crooch Hall 14 UCC Campus

#### RICH'S OILS AND ACRYLICS

Creating art is amazingly therapeutic, inspiring and fun! Whether you are a beginner or advanced painter, this class will enrich your life. Instructor Rich Faulkner will cover mixing and composition, as well as demonstrate new application techniques using the palette knife, sponge and a variety of tools. Get assistance with your own project or participate in a group project. Bring canvas, paints and brushes to the first class. \$89

44464

4/7 - 5/19 T 12:30 - 3:30 pm  
Workforce Training Center 14  
2555 NE Diamond Lk, Rsbj



\$45, register with 44465  
see pg. 34 for Gold Card class details.

#### RICH'S OILS AND ACRYLICS

4/7 - 5/19 T 12:30 - 3:30 pm  
Workforce Training Center 14  
2555 NE Diamond Lk, Rsbj

#### PAINTING PETS AND PEOPLE



No need to be intimidated by faces! Patti Langille has won awards for her portraits of pets and people and can help you expand your artistic experience by learning the skills to paint realistic faces. Both group and individual instruction will be provided. Bring a photo of your subject that is at least 8 x 10. Email Patti at langillep@yahoo.com for a list of supplies needed for the class. \$89

44468

4/9 - 5/21 R 1 - 4 pm  
Winston Community Center  
440 Grape St., Winston



\$45, register with 44469  
see pg. 34 for Gold Card class details.

#### PAINTING PETS AND PEOPLE

4/9 - 5/21 R 1 - 4 pm  
Winston Community Center  
440 Grape St., Winston

#### EXPLORE OILS & PASTELS

Instructor Cora Larson will help you discover the true artist within! Working with either oils or pastels, she will help you develop your own style and teach you new techniques. Beginning, intermediate, and advanced students welcome. \$109

44466

4/10 - 5/29 F 1 - 4 pm  
Ye Olde Art Shoppe  
106 NE Oak, Myrtle Creek



\$55, register with 44467  
see pg. 34 for Gold Card class details.

#### EXPLORE OILS & PASTELS

4/10 - 5/29 F 1 - 4 pm  
Ye Olde Art Shoppe  
106 NE Oak, Myrtle Creek

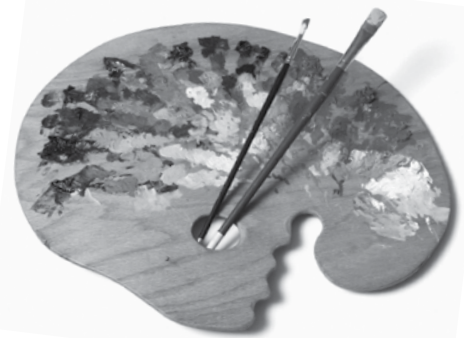



# PHOTOGRAPHY

## DSLR - INTRODUCTION TO MANUAL PHOTOGRAPHY

Automatic settings are handy but shooting manually can open a world of possibilities to this lifetime hobby. In this introduction to manual photography, you will explore the manual settings, basic theory, and discuss creative shooting options. Bring your camera, small flashlight or headlamp, a remote shutter release if you have one, a 2-pound bag of pinto beans or a tripod and your instruction manual to class and be ready to take some fun classroom pictures in the dark. Instructor: R. Lapke. \$35

44515  
5/26 - 6/2 T, R 6:30 - 8:30 pm  
Workforce Training Center 2  
2555 NE Diamond Lk, Rsbg

## LONG EXPOSURE PHOTOGRAPHY

Capture a sunset, the motion of stars, flowing water, light trails, and enjoy light painting. Meet at the Workforce Training Center, and be prepared to drive and take short hikes to discover great photographic opportunities. You must be familiar with your camera's manual settings or have taken the DSLR-Introduction to Manual Photography class. Bring your owner's manual, a 2-pound bag of pinto beans, a tripod, and a headlamp or flashlight. A DSLR or manual control camera is needed, and a remote shutter release is recommended. Instructor: R. Lapke. \$49

44516  
S 6/6 9 am - 2 pm  
F 6/12 - 6/19 7 - 10 pm  
Workforce Training Center 2  
2555 NE Diamond Lk, Rsbg

## PHOTOGRAPHY COMBO

Take both DSLR-Introduction to Manual Photography and Long Exposure Photography for one low price! \$75

44517  
T, R 5/26 - 6/2 6:30 - 8:30 pm  
S 6/6 9 am - 2 pm  
F 6/12 - 6/19 7 - 10 pm  
Workforce Training Center 2  
2555 NE Diamond Lk, Rsbg

# COMPUTERS

## BASIC SKILLS

### WHERE'S THE START BUTTON? WRANGLING WINDOWS 8.1

Learn the ins and outs of the new Windows 8.1 Operating system. If you have purchased a new computer, or recently upgraded your operating system, this is the class for you. Navigate the start screen, manage apps and tiles, use the charm bar, give basic commands, explore settings, shortcuts and basic maintenance. Get your questions answered and learn what this new product from Microsoft has to offer. Computers provided. Instructor: J. Kirby \$69

44714  
4/6 - 4/22 M, W 2 - 4 pm  
Workforce Training Center 13  
2555 NE Diamond Lk., Rsbg

### INTRODUCTION TO COMPUTERS FOR ABSOLUTE BEGINNERS

This hands-on class will teach you the basics of how to use your Windows 8.1 operating system. What is Windows and how is it used? Learn basic commands and terminology. Use a mouse or keyboard. Keep track of all of your information using Windows file management—and more. This is our basic course and is recommended for people who do not have computer experience. Early registration is encouraged for this popular class. Instructor: J. Kirby. \$89

44715  
4/7 - 4/28 T, R 2 - 4:30 pm  
Workforce Training Center 13  
2555 NE Diamond Lk, Rsbg

**GOLD CARD 50%** \$44, register with 44716  
see pg. 34 for Gold Card class details.

### INTRODUCTION TO COMPUTERS FOR ABSOLUTE BEGINNERS

4/7 - 4/28 T, R 2 - 4:30 pm  
Workforce Training Center 13  
2555 NE Diamond Lk, Rsbg

## MICROSOFT WORD FOR ABSOLUTE BEGINNERS

This class is your roadmap to creating documents. Write a letter, report, or list. Focus is on the basics: open a new document, fix spelling errors, change spacing and page margins, copy, cut and paste, save your work and find it later! What are all those tabs and buttons on the menu bar? Hands-on and casually paced. Students should have already completed "Introduction to Computers for Absolute Beginners". Early registration is encouraged for this popular class. Instructor: J. Kirby. \$69

44717  
5/5 - 5/19 T, R 2 - 4:30 pm  
Workforce Training Center 13  
2555 NE Diamond Lk., Rsbg

**GOLD CARD 50%** \$34, register with 44718  
see pg. 34 for Gold Card class details.

## MICROSOFT WORD FOR ABSOLUTE BEGINNERS

5/5 - 5/19 T, R 2 - 4:30 pm  
Workforce Training Center 13  
2555 NE Diamond Lk, Rsbg

# CONSUMER ELECTRONICS

## IPAD FOR THE BEGINNER

Your iPad is a revolutionary tablet computer that will change the way you experience the Web, email, photos and video. Find out more about settings, security, and setting up your email. Search and download apps, use your camera and more. If you have a new iPad or just want to see what they are capable of, this is the class for you. Bring your iPad to class. Some iPads available for use in this course, call 541-440-4655 to reserve an iPad. Instructor: L. Way. \$59

44719  
4/27 - 5/18 M 9 - 11 am  
Workforce Training Center 15  
2555 NE Diamond Lk., Rsbg



**FIRE IT UP! GET THE MOST FROM YOUR KINDLE FIRE HD/HDX TABLET**

Your Kindle Fire is more than just an eReader! Use your Kindle Fire HD/HDX to its maximum capacity. Find out how to register you tablet, become familiar with all the settings, download and use various apps and books, surf the web, stream movies and explore other features and tasks. Learn performance tips such as how to prolong the life of the battery too! Kindles are not provided, please bring Kindle Fire HD or HDX to class. Instructor: C. McCormick. \$49

44720

5/11 - 5/20 M, W 6 - 8 pm  
Wayne Crooch Hall 15 UCC Campus

**ANDROID SMARTPHONE**



Do you have an Android smartphone? Are you considering buying one? Bring your fully charged Android phone to class and learn about the device's core functions and settings. Discover fun apps using the Google Play store, sync your device with your Google account, and explore how to connect your home computer to upload and share pictures and videos. Enroll in this class and learn how to get the most from the computer in your pocket. Instructor: K. Miller. \$49

44721

5/21 R 6 - 9 pm  
Workforce Training Center 14  
2555 NE Diamond Lk., Rsbg

**SOFTWARE APPLICATIONS**

**MS OFFICE PROFESSIONAL**

Are you looking for work and need to enhance your computer proficiency? Are you currently employed and want to upgrade your skills? This comprehensive course will teach you the computer applications used by professionals in today's office environment. Using the Office 2013 versions of Word, Excel, PowerPoint and Publisher, this fast-paced, beginning-level course will show you how to create dynamic online documents, manage your files, create spreadsheets and charts. A document of completion will be

issued. Familiarity with Windows recommended and keyboarding skill required. No class 4/15. Instructor: Laurie Way. \$249

44722

4/1 - 5/27 W 9:30 am - 12:30 pm  
Workforce Training Center 13  
2555 NE Diamond Lk., Rsbg

**EXCEL BASICS**

Learn more about what the popular MS Excel program can do you for you! In this Basic Excel class, learn features such as creating, navigating, formatting and editing worksheets and workbooks. Enter various types of data, work with common formulas and functions, and create a simple chart. Learn the shortcuts. Instructor: J. Kirby. \$69

44723

5/4 - 5/13 M, W 2 - 4 pm  
Workforce Training Center 13  
2555 NE Diamond Lk., Rsbg

**EXCEL - BEYOND THE BASICS**

Go beyond the basics and learn to link and manage worksheet information as well as use shortcuts to become more efficient. You will learn functions like SUM, MIN, MAX, SUBTOTAL, SUMIFS, COUNTIF and more. You will also leave class with the ability to organize, process and analyze worksheet data, link to Word and Power Point documents and much more. No class 5/25. Instructor: Joann Kirby \$69

44724

5/18 - 6/1 M, W 2 - 4 pm  
Workforce Training Center 13  
2555 NE Diamond Lk., Rsbg

**MICROSOFT OUTLOOK**

In this hands-on course you will focus on using Outlook to configure settings, manage emails using folders, and use advanced message options. You will also learn how to utilize your calendar. Calendars are very important in today's busy world. You will learn to schedule meetings and appointments, determine when appointment or meeting attendees are available, respond to invitations and share your calendar for convenience. Instructor: K. Miller. \$54

44725

5/26 - 6/2 T, R 6 - 8 pm  
Wayne Crooch Hall 19 UCC Campus

**IMOVIE AND IPHOTOS**



Learn to navigate your way through iMovie, iPhoto and iTunes. In this class you will learn to import video and photo files so that you are able to add titles, music and effects to create or enhance a movie. Would you like to learn how to organize all of your photos? Use iPhotos to create, organize and track multiple photo libraries using your MAC computer or other Apple device. \$49

44726

4/7 - 4/9 T, R 5 - 7 pm  
John C. Freemont Middle School  
850 W. Keady Ct., Roseburg

**SECURE YOUR FACEBOOK - PROTECT YOUR LOVED ONES**



Grandparents and parents can unintentionally put their young at risk by sharing private photos and conversations with the public, including child predators. In this hands-on workshop, Aaron Larsen will dive into your Facebook page with you to explain the security settings and help you lock it down. Take this course to protect yourself and your loved ones from online predators. \$49

44727

5/5 T 6 - 8 pm  
Workforce Training Center 13  
2555 NE Diamond Lk., Rsbg

44728

5/14 R 6 - 8 pm  
Workforce Training Center 13  
2555 NE Diamond Lk., Rsbg

44729

5/19 T 6 - 8 pm  
Workforce Training Center 13  
2555 NE Diamond Lk., Rsbg

44730

5/28 R 6 - 8 pm  
Workforce Training Center 13  
2555 NE Diamond Lk., Rsbg

# CPR/FIRST AID

*The American Heart Association strongly promotes knowledge and proficiency in BLS/ACLS and has developed instructional materials for this purpose. Use of these materials in an educational course does not represent course sponsorship by the American Heart Association, and any fees charged for such a course do not represent income to the Association. Classes with low enrollment are subject to cancellation.*

## INSTRUCTOR COURSE - HCP/FA/CPR

This course teaches prospective teachers of First Aid/CPR for both Healthcare Providers and the Lay Responder how to prepare for the class. Prerequisites for this class is the completion of the Essentials course (contact AHA CTC 541-440-4660 for directions) and a current provider card in the discipline you will be teaching. Instructor Manual not included in course fee. It is available at Workforce Training Center or online through World Point. For more information call: Sarah 541-440-4660 or Judy 541-440-7691. \$249

**44250**  
4/4 S 8:30 am - 5:00 pm  
Wayne Crooch Hall 18 UCC Campus

## ACLS SKILLS CHECK

A three-hour skills check designed to evaluate healthcare professionals in the management of cardiac arrest and near-arrest patients. Must have current BLS/HCP certification and have basic knowledge of rhythm identification and cardiac pharmacology. Student must have completed the online portion of the class before scheduling the skills check. To access the online portion, go to [www.onlineAHA.org](http://www.onlineAHA.org). For more information call Sarah Wells, 541-440-4660, or Judy Ode, 541-440-7691. \$199

**44249**  
Call to arrange session  
Workforce Training Center  
2555 NE Diamond Lk, Rsbg

## HEALTHCARE PROVIDER SKILLS CHECK

The Skill Check session is for people completing the online AHA Healthcare Provider Course ([www.onlineaha.org](http://www.onlineaha.org)). At the end of the online session

print the certificate of completion. Call Sarah, 541-440-4660 or Judy, 541-440-7691 to set the day and time for your skills check. Skills check takes about one hour. Online and Skills Check must be completed before you will be issued a AHA Healthcare Provider Card good for 2 years. \$60

**44248**  
Call to arrange date  
1 - 3 pm  
Workforce Training Center 14  
2555 NE Diamond Lk, Rsbg

## HEALTHCARE PROVIDER CPR

This class is for Healthcare Providers. The course covers the Emergency Cardiovascular Care Guidelines including the use of AED's and Bag Valve Mask. Adult, child and infant CPR will be covered. **This class can be delivered at specific work locations on request.** For more information call Sarah 541-440-4660 or Judy 541-440-7691. \$79

**44251**  
4/18 S 8:30 am - 2:30 pm  
Workforce Training Center 14  
2555 NE Diamond Lk., Rsbg

**44456**  
4/25 S 8:30 am - 2:30 pm  
Workforce Training Center 15  
2555 NE Diamond Lk., Rsbg

**44252**  
5/12 - 5/14 T, R 5:30 - 8:30 pm  
Workforce Training Center 14  
2555 NE Diamond Lk., Rsbg

**44253**  
6/1 - 6/3 M, W 5:30 - 8:30 pm  
Workforce Training Center 14  
2555 NE Diamond Lk., Rsbg

## HEALTHCARE PROVIDER RECERTIFICATION

This course teaches CPR, AED use, relief of choking in adults, children and infants. Book is included in class fee. This class is designed for the professional rescuer/provider requiring recertification. **This course can be offered at specific work locations on request.** For more information call Sarah at 541-440-4660 or Judy at 541-440-7691. \$65

**44254**  
4/6 M 5:30 - 9:30 pm  
Workforce Training Center 15  
2555 NE Diamond Lk., Rsbg

**44255**  
5/2 S 9:30 am - 1:30 pm  
Snyder Hall 15 UCC Campus

**44256**  
6/10 W 5:30 - 9:30 pm  
Workforce Training Center 14  
2555 NE Diamond Lk, Rsbg

## FIRST AID/CPR/AED

This American Heart Association Heartsaver First Aid course teaches how to manage illness and injuries for adults and children in the first few minutes until professional help arrives. Book included in course fee. This class teaches CPR, AED use, relief of choking and use of barrier devices for all ages. Students must attend both evenings to receive a FA/CPR card. For more information call Sarah at 541-440-4660 or Judy at 541-440-7691. \$79

**44433**  
4/11 S 8:30 am - 4 pm  
Snyder Hall 14 UCC Campus

**44434**  
5/11 - 5/13 M, W 5:30 - 9:30 pm  
Workforce Training Center 12  
2555 NE Diamond Lk, Rsbg

**44435**  
6/4 T, R 5:30 - 9:30 pm  
Workforce Training Center 14  
2555 NE Diamond Lk, Rsbg

## CPR TRAINING

This course teaches CPR, AED use, relief of choking in adults and children and infant CPR and relief of choking, and the use of barrier devices for all ages. Book included in course fee. For more information call Sarah, 541-440-4660 or Judy, 541-440-7691. \$49

**44429**  
4/11 S Noon - 4 pm  
Snyder Hall 15 UCC Campus

**44430**  
5/13 W 5:30 - 9:30 pm  
Workforce Training Center 14  
2555 NE Diamond Lk, Rsbg

**44432**  
6/4 R 5:30 - 9:30 pm  
Workforce Training Center 1  
2555 NE Diamond Lk, Rsbg



# DRIVER EDUCATION

- ✓ FIRST TIME LICENSE
- ✓ TEST PREP
- ✓ BRUSH UP YOUR SKILLS
- ✓ DRIVER EVALUATIONS
- ✓ FOR TEENS
- ✓ FOR ADULTS



## STUDENTS WITH PERMIT

**Sutherlin**  
44441 4/8 - 5/20 M, W 6 - 8:30 pm  
Sutherlin High School  
500 E Fourth Ave, Sutherlin

**Riddle**  
44443 4/13 - 5/27 M, W 6 - 8:30 pm  
Riddle High School  
127 Main St, Riddle

**Roseburg**  
44439 4/14 - 5/28 T, R 6 - 8:30 pm  
Workforce Training Center 2  
2555 Diamond Lake Blvd, Rsbj

## PERMIT TEST PREP

44436 4/2 R 5 - 9 pm  
Workforce Training Center 2  
2555 Diamond Lake Blvd, Rsbj

## FOR ADULTS OVER 18

44437 4/14 - 5/28 T, R 6 - 8:30 pm  
Workforce Training Center 2  
2555 Diamond Lake Blvd, Rsbj

## low-vision **BIOPTIC** driver training

The *Low-Vision Bioptic Driver Training* program is designed for those who have been prescribed special bioptic lenses and have been issued a special, **Limited Vision Conditional Learner's Permit**.

The training consists of at least 6 hours observation and 15 hours of daytime driving. An additional 2 hours is required if approved for nighttime driving.  
*Rate is \$75 per hour.*

## DRIVER EDUCATION

### **DRIVER PERMIT TEST PREPARATION**

Having trouble passing the permit test or just need help studying? This course covers the Oregon Driver Manual and what you need to know to pass the Oregon Driver permit test. Information: J. Ode 541-440-7691. \$49

**44436**  
4/2 R 5 - 9 pm  
Workforce Training Center 2  
2555 NE Diamond Lk, Rsbj

### **DRIVER EDUCATION FOR HS STUDENTS WITH PERMIT**

UCC's High School Driver Ed program is ODOT approved; all instructors are State certified. The course includes 30 hours of classroom instruction and 12 hours in the car. Drive times are scheduled the second night of class and are in addition to the classroom time. Parent(s)/guardians are an important part of the process and must attend the first night of the driver training class. Students must have their Oregon permit before class starts. Information: J. Ode 541-440-7691. \$199. If your student qualifies for free or reduced lunches, please call 541-440-7691 for info on a discount.

### **DRIVER EDUCATION FOR HS STUDENTS WITH PERMIT-SUTHERLIN**

**44441**  
4/8 - 5/20 M, W 6 - 8:30 pm  
Sutherlin High School  
500 E Fourth Ave., Sutherlin

### **DRIVER EDUCATION FOR HS STUDENTS WITH PERMIT-RIDDLE**

**44443**  
4/13 - 5/27 M, W 6 - 8:30 pm  
Riddle High School  
127 Main St., Riddle

### **DRIVER EDUCATION FOR HS STUDENTS WITH PERMIT-ROSEBURG**

**44439**  
4/14 - 5/28 T, R 6 - 8:30 pm  
Workforce Training 2  
2555 NE Diamond Lk, Rsbj

### **ADULT DRIVER EDUCATION**

This class is for anyone with a driver license or for students 18 and up. The course will cover Driver-Vehicle readiness, keeping the car in balance, reference points, interacting courteously with others, and much more. This course includes 30 hours of classroom instruction and 6 hours in the car. Driving is done in a UCC driver training car and behind the wheel lessons are scheduled the second night of the class. Drive times are scheduled in addition to classroom time. Students must have their Oregon permit or a valid Driver License before class starts. Class fee includes books. Information: J. Ode 541-440-7691. Payment plan available. \$379

**44437**  
4/14 - 5/28 T, R 6 - 8:30 pm  
Workforce Training 2  
2555 NE Diamond Lk, Rsbj



# FITNESS/HEALTH EXERCISE

## GET MOVING, GET FIT!

This comprehensive exercise program is ideal for all ages and will focus on strength training and overall fitness. Participants will enjoy the benefits of improved flexibility, coordination, strength, and balance, without the stress of high-impact aerobics. Please bring an exercise mat and 1 lb. to 5 lb. weights. Instructor: J. Helliwell. No class 5/25. \$109

44504

3/30 - 6/5 M, W, F 8:30 - 9:30 am  
Glide Community Center  
20062 N Umpqua Hwy, Glide

**GOLD CARD 50%** \$55, register with 44505  
see pg. 34 for Gold Card class details.

## GET MOVING, GET FIT!

3/30 - 6/5 M, W, F 8:30 - 9:30 am  
Glide Community Center  
20062 N Umpqua Hwy, Glide

## BETTER BONES & BALANCE

Reap the benefits OSU Bone Research Lab studies have shown. This exercise program will significantly slow the rate of bone loss in adults of all ages. It is recommended for students who are new to fitness, or returning to exercise following an accident or illness. Develop increased muscle tone and overall body fitness. Improve your balance, flexibility, and coordination to help maintain your independence. Wear athletic shoes and bring water. Instructor: J. Helliwell. \$89

44476

3/31 - 6/2 T, R 9 - 10 am  
Hucrest Community Church  
2075 NW Witherspoon Ave, Rsbg

**GOLD CARD 50%** \$45, register with 44477  
see pg. 34 for Gold Card class details.

## BETTER BONES & BALANCE

3/31 - 6/2 T, R 9 - 10 am  
Hucrest Community Church  
2075 NW Witherspoon Ave, Rsbg

## LOW IMPACT BOOT CAMP

Need a little encouragement in your workout? This class will introduce you to a variety of workout methods to improve your health in a non-competitive group environment. Classes will include stretching, resistance training and aerobics using various types of exercise equipment. All fitness levels are welcome. Strengthen your heart and lungs as you get fit. Wear loose-fitting clothes and bring water to class. Instructor: S. Leonard. No class 5/25. \$49

44511

4/6 - 6/3 M, W 5 - 5:50 pm  
Physical Education 14 UCC Campus

## WEIGHT TRAINING

Reduce body fat, increase lean muscle mass and burn calories more efficiently with strength training. It is a key component of overall health and fitness. Experience weight training with a variety of equipment as well as free weights, resistance training, and even your own body mass. Learn proper lifting technique and training safety. Classes are suitable for all levels of fitness and exercise experience. Instructor: Scott Leonard. \$49

44731

4/7 - 6/4 T, R 6 - 7 pm  
Fitness Center UCC Campus

## FOUR DAY FITNESS

Take both Low Impact Boot Camp and Weight Training for one low price! \$85

44732

4/6 - 6/3 M, W 5 - 5:50 pm  
Physical Education 14  
4/7 - 6/4 T, R 6 - 7 pm  
Fitness Center UCC Campus

## PERSONAL FITNESS TRAINING

Maximize your workout with a Personal Trainer. Your Trainer will customize your exercise program, demonstrate proper execution of exercises, and motivate you to meet your fitness goals. Contact Trainers Scott Leonard at 541-440-7868 or Carolyn Conn at 541-680-0808 to schedule training times. Cost: \$30 per 1/2 hour, \$50 per hour, \$120 for five, 1/2 hour sessions.

Contact trainer for registration

See above for class fee

Fitness Center UCC Campus

## PILATES

Sculpt your body by using your own body weight. You will strengthen your core, sculpt your upper body, and tone your gluts without weights or a single crunch. Bring water, sweat towel, and a mat. Instructor: C. Conn. \$39

44518

3/31 - 4/30 T, R 5:30 - 6:15 pm  
Hucrest Community Church  
2075 NW Witherspoon Ave, Rsbg

44519

5/5 - 6/4 T, R 5:30 - 6:15 pm  
Hucrest Community Church  
2075 NW Witherspoon Ave, Rsbg

Take both classes for one low price!  
\$65

44520

3/31 - 6/4 T, R 5:30 - 6:15 pm  
Hucrest Community Church  
2075 NW Witherspoon Ave, Rsbg



**AIKIDO**

Develop self defense skills, improve balance and physical conditioning! Aikido is a modern Japanese martial art in which cultivation of internal power is more important than physical strength. The goal of Aikido is not to defeat the opponent, but to defeat the negative aspects within ourselves. Training takes place in an environment of cooperation and support. Students ages 13 to 100 are welcome. Instructor: B. Smith. \$75

44475

3/31 - 6/4 T, R 6 - 7 pm  
Physical Education 14 UCC Campus



**YOGA BASICS**

Come increase your physical strength, balance and flexibility, while reducing stress and moving toward better overall health in this introductory yoga class. Learn how yoga can be for every "body" through safe, proper physical alignment and respect for physical limitations as we work through the asanas (poses). This gentle class is beginner-friendly. Wear comfortable clothing that allows movement. Bring a yoga mat as well as a blanket that can be folded for use in some of the poses. See you on the mat! Instructor: Nanci Pritchard, RYT-200, Curvy Yoga Certified. \$49

44551

4/1 - 5/20 W 6 - 7 pm  
Physical Education 14 UCC Campus

44550

4/2 - 5/21 R 5:30 - 6:30 pm  
Glide Community Center  
20062 N Umpqua Hwy, Glide

**ZUMBA FITNESS**

Zumba translates to "move fast and have fun!" It is one of the fastest growing dance/fitness crazes in the country. Zumba is a fusion of Latin music and dance combined with aerobic fitness training. The result is an exciting, high energy workout. It's so much fun, you won't realize you're exercising as you tone and shape your body. No experience or partner necessary. Students from all fitness levels are welcome. Dress comfortably. Ditch the workout, join the party!

**ZUMBA FITNESS**

This class features Christian music. Taught by certified Zumba instructor Tina Richner. No classes 3/24, 3/26. \$49

44555  
3/17 - 6/4 T, R 5:30 - 6:30 pm  
Roseburg Christian Fellowship Youth Campus  
1313 Cedar St., Roseburg

**ZUMBA FITNESS PUNCH CARD**

Taught by certified Zumba instructor Tina Richner. \$25

44733  
3/17 - 8/27 T R 5:30 - 6:30 pm  
Roseburg Christian Fellowship Youth Campus  
1313 Cedar St., Roseburg

**ZUMBA FITNESS**

Taught by certified Zumba instructor Kathleen Gould. No class 5/25. \$49

44552  
3/30 - 6/3 M, W 5:30 - 6:30 pm  
Glide High School Cafeteria  
18900 N Umpqua Hwy., Glide

**ZUMBA FITNESS PUNCH CARD**

Taught by certified Zumba instructor Kathleen Gould. \$25

44553  
3/30 - 8/31 M, W 5:30 - 6:30 pm  
Glide High School Cafeteria  
18900 N Umpqua Hwy., Glide



**Purchase a Punch Card**

to attend up to 8 Zumba classes at any class time and at any one location of your choice. Didn't use all of your punches in one term? No problem, use the rest of them next term! *It's that easy!*

Rules: Lost cards cannot be replaced. Cards are non-transferable and will expire at the end of the term following their purchase. Each card is valid for only one location. Cards will be handed out in class and punched for each class attended.



**CHI KUNG/TAI CHI FORMS**

Qigong techniques rest the mind yet strengthen and work the muscles. This ancient physical form uses stretching, deep breathing and invigorating circular motion to awaken and loosen the entire body. You will tone and strengthen the muscles and clear and relax the mind while increasing your natural energy flow. Beginning and intermediate students of all ages are welcome. Instructor: D. Robison-Bryan. \$29

44521 \$29  
3/31 - 4/28 T 11:10 am - Noon  
740 NW Hill Pl, Roseburg

44522 \$29  
5/5 - 6/2 T 11:10 am - Noon  
740 NW Hill Pl, Roseburg

Take both classes for one low price!  
\$49

44525  
3/31 - 6/2 T 11:10 am - Noon  
740 NW Hill Pl, Roseburg

44523 \$29  
4/2 - 4/30 R 11:10 am - Noon  
740 NW Hill Pl, Roseburg

44524 \$29  
5/7 - 6/4 R 11:10 am - Noon  
740 NW Hill Pl, Roseburg

Take both classes for one low price!  
\$49

44526  
4/2 - 6/4 R 11:10 am - Noon  
740 NW Hill Pl, Roseburg

Take both days for one low price! \$69

44527  
3/31 - 6/4 T, R 11:10 am - Noon  
740 NW Hill Pl, Roseburg

**HEALTH**

**ACUPRESSURE WORKSHOP PART A**

Learn to use the power and sensitivity of your hands to apply gentle pressure on various points on the body to reduce stress, relieve tension, increase circulation, reduce pain, improve muscle strength and tone, and induce the relaxation response. You will learn self-acupressure, as well as for others. Bring a mat and a towel; wear

comfortable clothing. Instructor, Donna Robison-Bryan is a graduate of the Acupressure Institute of Berkeley, CA. \$39

44472  
4/20 M 6 - 9 pm  
Workforce Training Center 2  
2555 NE Diamond Lk, Rsbg

**ACUPRESSURE WORKSHOP PART B**

Build on what you learned in Part A. Practice additional acupressure points to use on self and others. Bring a mat and a towel; wear comfortable clothing. Instructor, Donna Robison-Bryan is a graduate of the Acupressure Institute of Berkeley, CA. \$39

44473  
5/4 M 6 - 9 pm  
Workforce Training Center 2  
2555 NE Diamond Lk, Rsbg

**ACUPRESSURE WORKSHOP PART A AND B**

Take both classes for one low price!  
\$69

44474  
4/20 and 5/4 M 6 - 9 pm  
Workforce Training Center 2  
2555 NE Diamond Lk, Rsbg

**INTRODUCTION TO MEDITATION**

This class is an introduction to process and technique of mindfulness meditation. Mindfulness meditation is a practice of focusing the mind and relaxing the body in order to bring a greater awareness to the present moment. In this class participants will also learn techniques for coping with physical or psychological symptoms from stress and stress-related conditions. This series of classes will lay the foundation for students to understand basic principles of mindfulness, develop a personal meditation practice, and to apply the principles in their daily life on an ongoing basis. Instructor: M. Krugel, MSW. \$65

44513  
4/16 - 5/7 R 6 - 8 pm  
Snyder Hall 12 UCC Campus

**BACKYARD HERBALIST - HARVEST OF SPRING HERBS** 

Identify and harvest useful medicinal plants that can only be harvested during spring months. You will become familiar with the parts of plants that can be harvested (flowers, leaves), and their medicinal uses. Instructor: Chris Hart has a Masters degree in Herbology. She will cover uses for plants in the mint family, common flowers, bushes, trees, and weed. \$35

44736  
5/5 5/7 T, R 6 - 8 pm  
Snyder Hall 10 UCC Campus

**HERBAL HEALTH** 

Find out how herbs play a vital role in a three-part system for optimum health and wellness. Learn some of the conditions that cause poor health and how to improve them through diet, exercise, and the use of herbs. Learn about the usefulness of herbs and their benefit on each body system. Instructor: Chris Hart has a Masters degree in Herbology. \$35

44737  
5/19 - 5/21 T, R 6 - 8 pm  
Snyder Hall 10 UCC Campus

**ALL ABOUT HERBS** 

Take both Backyard Herbalist and Herbal Health for one low price! \$59

44738  
5/5 - 5/7 and  
5/19 - 5/21 T, R 6 - 8 pm  
Snyder Hall 10 UCC Campus

**ASSISTING AGING PARENTS**  

Growing older is part of life. Learn what to expect, what to watch for, how to deal with physical and emotional challenges, and where to find resources. Understand the impact of retirement, how to choose a nursing home, and be prepared to deal with death. Learn about financial and legal considerations, health issues, and interpersonal relationships. You'll be introduced to special communication skills and learn to handle most of the challenges you will face while coming to appreciate and cherish the privilege of the journey. Class includes 24 hours of instruction. Contact Ronda at 541-440-7650 to register. Must be registered by 5/20. \$84  
Online



## HOME & GARDEN FOOD & BEVERAGE

### INTRODUCTORY BEER MAKING

Try something new! Learn how to make your own beer. Instructor Steve Johnson has been brewing beer for over fifteen years. He will teach you about the brewing process, various flavors, making two styles of beer, the complete bottling process and some beer history and trivia. If you have questions about this class, call Steve at 541-679-4524. \$49

44740

4/2- 4/23 R 6:30 - 8 pm

Harvest Grocery

501 Douglas Ave., Winston

### SOUTHERN FRIED COOKING

Take a culinary trip down South and discover more than grits. Red eye gravy, greens, catfish, corn bread, pork chops, fried chicken, frog legs, bread pudding, spicy sweet potatoes, country fried steak, peach crumble, blackened shrimp, hoppin' john. Who knows what we will cook up when the kitchen opens? Learn two secrets to making fried chicken! Simple, tasty, sweet, savory, Cajun...what more could you ask for? Join us for a glass of sweet tea. All supplies are included in the class fee. Instructor: D. Quanbeck. \$35

44741

4/21 T 6 - 9 pm

Roseburg High School Cooking Classroom, A-132

400 W. Harvard, Roseburg

### DUTCH OVEN COOKING

Centuries ago, the Dutch oven was the main cooking utensil in every household. It was such a valued item it was passed down as an inheritance. Instructor Eugene Regan will teach you how to select, care for, and use a Dutch oven to produce great tasting dishes over charcoal, and with a stove-top. Get hands-on experience creating Lasagna, Chicken Cordon Bleu, Bread, Cobbler, and more. Enjoy eating your creations, and leave with a new skill. All supplies are provided. \$35

44471

5/2 S 10 am - 2 pm

Campus Center Patio UCC Campus

# Master Food Preserver volunteer training

Join the OSU Extension Service Food Preservation Volunteers.

This training prepares you to assist Douglas County by providing up-to-date food safety and preservation information for our citizens in Douglas County and beyond.

April 14 - June 9, 2015

Tuesdays, 8:45 to 3:45 pm

Pine Grove Community Church  
1729 Buckhorn Rd, Roseburg

Registration: \$120 covers materials and food preserved in class.

The Master Food Preserver program requires 60 hours of volunteer time during the first year, then mentoring classmates during the following year.

Douglas County MFPs offer classes, operate a statewide food safety and preservation hotline during the summer and early fall, and offer pressure gauge testing at many local farm markets throughout the canning season.



For more information about the program and to register, call the OSU EXTENSION OFFICE today!

**(541) 672-4461**

### CREATIVE VEGETARIAN COOKING

Looking for a healthy, fresh, and delicious meal to prepare? Join this "hands-on" cooking class and learn how to prepare quick, easy and appetizing recipes that use wholesome, easy to find ingredients. Learn the basics, take home the recipes, and explore your own creative style. Come hungry! Instructor Michael Tortorice will provide all of the supplies and information that you need to prepare a tasty vegetarian salad, entree, side dish, and dessert. \$29

44532

5/14 R 10 am - 2 pm

Lighthouse Center

7637 Tyee Rd., Umpqua

### FRESH HOMEMADE RAVIOLI

Impress your dinner guests with fresh homemade ravioli. Professional chef, Brandy Stumpe, will demonstrate how to make a healthy ravioli dough from scratch, along with several

different fillings, and 2 salads. All supplies are included in the class fee, and you get to eat while you learn! \$35

44742

5/26 T 5:30 - 8:30 pm

South Stephens Appliance

1501 SE Stephens St., Roseburg

### JAM SESSION

Come and explore your creativity in making unique and tasty jams, jellies, and pie fillings. We will explore the science behind getting your jams to jell as well as basic food safety. We will make several different jams, and you'll go home with one or two of your own creations! Bring a sack lunch. Instructor: B. Robinson. Class cost \$30. For more information, or to register for this class, please call OSU Extension at 541-672-4461.

6/6 S 10 am - 2 pm

Pine Grove Community Church

1729 Buckhorn Rd, Roseburg

## SPRING TERM CLASSES

### LATIN AMERICAN COOKING

Discover the secrets of cooking authentic Latin American cuisine with professional chef Miguel Somoza. He will demonstrate Rabalo Guisado en Leche de Coco (Bass in Coconut Milk) and two types of tamales: Pork and Green Chili Cheese. All supplies are included in the fee. Enjoy eating these delicious dishes and take home the recipes to share with friends and family. \$35

44744

6/4 R 6-9 pm

Roseburg High School Cooking Classroom, A-132

400 W. Harvard, Roseburg

## GARDENING

### CREATIVE LANDSCAPES - GARDEN DESIGN AND HOME LANDSCAPING

A house is not a home without a beautiful garden. In this class, you will learn how to choose and care for plant varieties that are best suited for your property and receive design ideas and tips from an experienced licensed landscaper. Class held Monday through Thursday 7 - 9 pm. A field trip will be held on Saturday 4/4/15. Instructor: M. Lybarger. \$49

44500

3/30 - 4/2 M, T, W, R 7 - 9 pm

Physical Education 11 UCC Campus

4/4 S Field Trip

### DIG YOUR DINNER

Basic food gardening skills, from planning to planting, hoeing to harvest. Methods for growing food and flowers all year long, with an emphasis on organic methods. Sessions will include setting up your space, improving soil, starting from seeds, the most efficient hand tools, handling garden problems, and extending your growing season through Fall and Winter. We'll also cover individual veggie requirements and tips. Instructor: Jim Leet, Master Gardener. \$39

44745

4/21- 5/12 T 6 - 8 pm

Snyder Hall 15 UCC Campus

### SUCCESSFUL CONTAINER GARDENING

Hanging baskets and other containers are an easy way to create beautiful displays of plants that express your creativity. In this class, Master Gardener Zona Wilson will give you tips on how to create and care for your containers so they stay strong and healthy all summer. She will cover design, soil, fertilizer, water, plant selection, and troubleshooting problems. You will learn all the components for creating successful containers, then have an opportunity to purchase your plants at a discount and get help putting together a hanging basket. Baskets and soil are included in the class fee. \$29

44746

5/14 R 6 - 8 pm

Lowe's Garden Center

3300 NW Aviation Dr., Roseburg



## HOME

### ABC'S OF HOMEBUYING

First-time home buying can be confusing. Get the inside scoop on the home buying process. Receive guidance on preparing to buy, mortgages, shopping for a home and closing process. Learn to protect your investment and how to save with energy efficiency. The cost is \$45 per household. For more information and registration, call Laura Robeson at 541-673-4909.

5/9 S 8 am - 4 pm

Sunset Apartments Community Room  
1800 NE Sunset, Roseburg

### UNIVERSITY OF HOME

Being a home owner in these times can be challenging. Join us for this hands-on workshop focusing on homeownership to help you protect your investment and save money. Topics include budgeting, green living, energy savings and home repair. The cost is \$35 per household. For more information and registration, call 541-673-4909.

5/16 S 9 am - 3 pm

Sunset Apartments Community Room  
1800 NE Sunset, Roseburg

### SIMPLIFY YOUR LIFE!

Take control of your environment. Learn when and how to "let go" of your stuff. Whether you are downsizing your home, wanting to share items with family, or ready to move forward with your life, this class is for you. Gain benefits, suggestions, tips, solutions, tools, and more. Living with less can help you find more time and money along with improving your life. Instructor Rita Prothero, Professional Organizer, is passionate about helping others make positive changes. \$35

44531

4/22 - 4/29 W 6 - 8 pm

Wayne Crooch Hall 15 UCC Campus

### REMODELING YOUR KITCHEN AND BATH

Are you dreaming of a new kitchen or bathroom, but don't know where to start? This two part workshop is your first step. Learn tips for planning a budget and keeping your costs low. Determine what you can do yourself and how and when to select a contractor. Get design tips from the experts. Remodeling can be challenging, but having the right resources can make it a smooth and rewarding experience. Instructor: M. Zerbach. \$19

44528

4/28 - 4/30 T, R 7 - 8:30 pm

Your Kitchen and Bath  
288 NE Ward, Roseburg



## SHOP

**WELDING AND BLACKSMITHING**

This is a project-based course utilizing an open-lab format for students to creatively plan, fabricate, & smith metal projects. Topics covered will include: welding & blacksmithing processes, safety, equipment, and essential variables of operation. Class is open to students who want to learn the basics of heat treatment and blending, as well as industry professionals looking to brush up on skills. Students need to bring safety glasses, closed toe shoes, a lab coat, and welding helmet to each class. Materials for projects are not included in the course fee. Machine tools, welders, torches, and gorges are included. Contact instructor, Duane Thompson, 541-440-7820, with questions. \$149

44546

4/7 - 5/12 T 6 - 8 pm

Lockwood Hall 11 UCC Campus

**WOODWORKING**

Make something beautiful with wood. Students will learn to use woodworking techniques, including project design, types of materials and material selection, joinery, and safe use of woodworking machinery and hand tools. The instructor will assist students with selection of a project, or they can choose their own. Students supply their own wood, safety glasses, and hearing protection. Beginning through advanced students are welcome. Safety orientation will be conducted the first day of class. Instructor: J. Brokenborough. \$89

44547

4/2 - 6/4 R 6 - 8:30 pm

Riddle High School Wood Shop  
147 Main St, Riddle

\$45, register with 44548  
see pg. 34 for Gold Card class details.

**WOODWORKING**

4/2 - 6/4 R 6 - 8:30 pm

Riddle High School Wood Shop  
147 Main St, Riddle**LANGUAGES & WRITING****FOREIGN LANGUAGE****BEGINNING CONVERSATIONAL SPANISH**

Gain practical knowledge and basic conversation skills in this fun and relaxed class that is based on instruction and role play of formal and informal expressions, introductions, basic vocabulary, useful verbs in the present tense, and sentence structure. This is a great class for the new students or those who want to review the basics. Instructor: A. Wishart. \$59

44495

4/7 - 6/2 T 5:30 - 7:30 pm

Workforce Training Center 1  
2555 NE Diamond Lk, Rsbj

\$29, register with 44496  
see pg. 34 for Gold Card class details.

**BEGINNING CONVERSATIONAL SPANISH**

4/7 - 6/2 T 5:30 - 7:30 pm

Workforce Training Center 1  
2555 NE Diamond Lk, Rsbj**INTERMEDIATE CONVERSATIONAL SPANISH**

Advance your knowledge of Spanish in a relaxed and fun classroom. Increase your vocabulary, improve your pronunciation, and use more sophisticated grammatical structures including more tenses. This class is for students who are looking for more conversation and role play situations. Instructor: A. Wishart. \$59

44507

4/9 - 6/4 R 5:30 - 7:30 pm

Workforce Training Center 1  
2555 NE Diamond Lk, Rsbj**SECONDO ITALIANO**

Italiano Secondo is the 2nd term of first-year Italian. Students will continue to converse in Italian and study the structure of the language with emphasis on the vocabulary needed to travel in Italy. The class is open to all students who have previously taken Primo Italiano, or those who have a basic knowledge/ understanding of elementary Italian. Instructor: J. Melo, BA, MLA. \$25.

44529

4/2 - 4/23 R 6 - 7 pm

Wayne Crooch Hall 15 UCC Campus

**ITALIANO INTENSO**

Italiano Intenso is for students who have completed at least one year of Beginning Italian, and/or speak and write Italian at the intermediate level. The class is taught in Italian. Students should be highly motivated to continue learning spoken and written Italian. About 20 minutes of daily study is necessary to fulfill the homework assignments and keep up with the pace of the class. The focus includes speaking and understanding spoken and written Italian, including grammar and pronunciation. The material studied usually involves information about the Italian culture. Instructor: J. Melo, BA, MLA. \$25

44509

4/2 - 4/23 R 7 - 8 pm

Wayne Crooch Hall 15 UCC Campus

**SIGN LANGUAGE****BEGINNING SIGN LANGUAGE**

Sign language is the third most common "foreign" language in the United States, and can be used right here in the Northwest. Learn finger spelling and signs for 350-450 words in this welcoming environment. Class includes a fun field trip to practice your new skills. Instructor Heather Vreeland has taught sign language for UCC for over 35 years and interprets for the deaf. No class 4/21 and 5/19. \$65

44470

3/31 - 6/2 T 7 - 9 pm

Workforce Training Center 15  
2555 NE Diamond Lk, Rsbj

## SPRING TERM CLASSES

### CONTINUING SIGN LANGUAGE

Pick up speed and expand your signing vocabulary with immersion practice. Learn 350 words and become a better communicator. Class will include two field trips. Instructor Heather Vreeland has taught sign language for UCC for over 35 years and interprets for the deaf. \$65

44530

3/30 - 5/18 M 7 - 9 pm

Workforce Training Center 14  
2555 NE Diamond Lk, Rsbg

## WRITING

### PRIME THE WRITER'S PUMP



Ideas are everywhere! Discover where to find ideas and techniques on how to turn them into articles, stories, even books. Instructor: BJ Bassett. \$19

44749

4/22 W 1 - 2 pm

Workforce Training Center 15  
2555 NE Diamond Lk, Rsbg

### WOW READERS WITH YOUR WRITING



Write articles that WOW the reader, whether it be an essay, personal experience, or a how-to piece using the formula: Hey! See! Sew! Instructor: BJ Bassett. \$19

44750

4/29 W 1 - 2 pm

Workforce Training Center 15  
2555 NE Diamond Lk, Rsbg

### THE QUERY LETTER CLINIC



Get your foot in the editor's door with a powerful query letter. Learn how to craft a well-written query letter that gets a nod from an editor. Instructor: BJ Bassett. \$19

44751

5/6 W 1 - 2 pm

Workforce Training Center 15  
2555 NE Diamond Lk, Rsbg

### FINDING YOUR WRITER'S VOICE



Editors and agents are looking for a fresh voice. This is a hands-on workshop with exercises to develop your natural style—making your writing uniquely yours. The objectives are: how to make your writing unmistakably yours; the keys

to getting your voice and personality on the page; and how to get back the unique voice you may have lost by trying to write like everyone else. Instructor: BJ Bassett. \$19

44752

5/13 W 1 - 2 pm

Workforce Training Center 15  
2555 NE Diamond Lk, Rsbg

### WRITE THAT NOVEL NOW!



Desire alone won't get your novel written. Develop characters and what they want by building conflict; become a scene maker; solve the middle of the book problems and get beyond writer's block; and organize your book from beginning to end. Instructor: BJ Bassett. \$24

44753

5/20 - 5/27 W 1 - 2 pm

Workforce Training Center 15  
2555 NE Diamond Lk, Rsbg

### JUMP START YOUR WRITING



Take "Prime the Writer's Pump", "WOW Readers with Your Writing", "The Query Letter Clinic", "Finding Your Writer's Voice", and "Write That Novel Now!" all for one low price! \$75

44754

4/22 - 5/27 W 1 - 2 pm

Workforce Training Center 15  
2555 NE Diamond Lk, Rsbg

## RECREATION

### OUTDOOR RECREATION & SPORTS

#### BACKPACKING IN THE WILDERNESS

Wilderness backpacking is a fantastic activity that presents opportunity for adventure and discovery. It can be done alone, with a partner, in a group or as a family. Careful preparation is essential for all wilderness travels to be safe and successful. Instructor, Paul Vogel, will provide you with essential information regarding equipment selection, trip planning, travelling light, food preparation, and no trace camping. Four informational classroom sessions will conclude with

an optional overnight backpacking adventure in the Umpqua National Forest. \$49

45162

R 4/23 - 5/14 6 - 7:15 pm SNY 18  
UCC Campus

S U Overnight field trip starting at noon 5/16, returning 5/17

#### BICYCLE REPAIR FOR BEGINNERS

Become more familiar with your bike! Increase your knowledge of cycling technique and learn how to maintain your bike in top condition. Instructor, Kurt Christensen, has been in the bicycle business for over 25 years. He will introduce you to bike repair tools, instruct you in their proper use, and help you become more comfortable making basic roadside repairs. Topics will include: repairing gears and chains, changing flat tires, adjusting and replacing brake mechanisms, common tune-up procedures, and emergency repair techniques. \$45

44497

5/13 - 5/27 W 6 - 8 pm

Canyon Creek Bicycles  
1640 Odell, Roseburg

## DANCE

#### CHA CHA & NIGHTCLUB TWO-STEP

Team up with you and friends and enjoy eight weeks of fun, athletic dancing. Nightclub two-step, not to be confused with country two-step, is a romantic, couples dance done to slower Top 40 music. Cha Cha is a fun, flirty, light-hearted dance with Cuban origins. Please register with a partner; each partner is required to complete registration process. Instructors, Larry and Cora McKinney, will teach you everything you need to know to get out on the dance floor. \$49

44498

4/8 - 5/27 W 6 - 7:30 pm

Fir Grove Elementary School  
Multi-Purpose Rm.  
1360 W. Harvard, Roseburg

**MIDDLE EASTERN  
BELLY DANCE**

Belly dance is a great activity to develop physical strength, muscle awareness, and mind-body connection. It incorporates a wide array of styles and movements from the Middle Eastern cultures into a great overall body-toning exercise. Mezdulene Reed is a nationally known instructor who has studied, performed, and taught all over the country. Rhythm and coordination are not required to take this class. Wear comfortable clothing and bring water. \$49

44755

4/9 - 5/28 R 6 - 7 pm

Hucrest Elementary School  
Multi-Purpose Room

1810 NW Kline St., Roseburg

**SAFETY****HANDGUN SAFETY AND SELF  
DEFENSE**

During the classroom session you will gain the knowledge and proficiency to properly use and care for handguns from a nationally certified instructor. Saturday morning, class will meet at the Workforce Training Center to carpool/caravan to the practice site where you will practice safety and marksmanship. For the field segment of the workshop, provide your own hearing protection, handgun, if available, and 50 rounds of factory-loaded ammunition. If you don't have a handgun, purchase 50 rounds of ammunition for one of the following weapons: .22 caliber, .38 or 9 mm. Upon completion, participants will be eligible to apply for a Concealed Weapon Permit. More info or to register contact J. Ode 541-440-7691. Instructor: T. Troutt. \$65

44447

5/14 - 5/16

5/14 R 6 - 9 pm

Workforce Training Center 15  
2555 NE Diamond Lk, Rsbg

5/16 S 9 am - Noon

Meet at WTC, field trip

**BOATER****BOATER SAFETY**

Get practical and relevant instruction from a trained boater safety instructor. Students who pass the course can apply for their boater education card as required by Oregon's mandatory Boater Education Program. The course will cover practical boating safety information, regional and local boating rules and regulations, as well as tips and techniques for making boating more fun and enjoyable. Boater Handbook must be requested and completed prior to class. Information and to request book contact J. Ode 541-440-7691. \$20

44013

4/13 M 5 - 9 pm

Workforce Training Center 15  
2555 NE Diamond Lk, Rsbg

44014

5/11 M 5 - 9 pm

Workforce Training Center 15  
2555 NE Diamond Lk, Rsbg

44015

6/8 M 5 - 9 pm

Workforce Training Center 15  
2555 NE Diamond Lk, Rsbg**SPECIAL INTEREST****BASIC HAIRCUTTING  
FOR HOME USE**

Cut your family's hair at home using professional techniques. Save money and get exactly what you want. Instructor, Curtis Collins, will introduce you to basic head anatomy, hair texture and density considerations, and guide you in appropriate tool selection. He will demonstrate professional techniques for trimming bangs blunt and undercutting, tapering, and 3 types of layering. At the end of the course, you will have an opportunity to bring your own hair model to class and practice what you have learned, while receiving professional feedback. \$69

44756

4/6 - 5/4 M, W 7 - 8:30 pm

Wayne Crooch Hall 16 UCC Campus

**WESTERN EUROPEAN  
TRAVEL**

Are you interested in travelling in Western Europe? Instructors, Wes and Jean Melo are frequent travelers to the area, and they have a plethora of exciting and useful information to share with you. Learn about the best cities to fly into and visit, interesting places that are off the beaten track, hotels, restaurants, modes of transportation, communication, money (credit cards vs. cash), and staying safe. Whether you are "playing it by ear" or planning every detail, this class will help you get the most enjoyment out of your trip. Instructor: J. Melo, BA, MLA. \$25

44549

3/30 - 4/6 M 6 - 8 pm

Wayne Crooch Hall 15 UCC Campus

**MERRILL REAM  
SPEED READING**

Are you struggling to keep up with a flood of email, articles, reports, and books? Save yourself hours of time and increase your productivity by learning to read faster and with better comprehension. Taught by acclaimed speed reading expert Dr. Merrill Ream, this course is a complete speed reading experience. Topics are presented in a logical progression with plenty of time to help you master the skills and techniques you'll need for lasting proficiency as a speed reader. Class includes 24 hours of instruction. Contact Ronda at 541-440-7650 to register. Must be registered by 5/20. \$84

5/20 - 7/10 Online

**GET FUNNY**

If you're interested in learning how to come up with jokes or witticisms on the fly, punch up dull material for an audience, or make a living as a comedy writer, this course will get you going. You'll learn how to write a one-liner, use physical humor, target your audience, find the humor in everyday events and much more. This class is filled with opportunities to laugh as you learn. "Get Funny" promises an entertaining and informative six weeks. Your instructor is an experienced comedy writer and working actress. Class includes 24 hours of instruction. Contact Ronda at 541-440-7650 to register. Must be registered by 5/20. \$84

5/20 - 7/10 Online



**PARENTING GIFTED CHILDREN**



Raising gifted children in an educational climate where the focus is on mass proficiency and “grade level outcomes” makes it difficult to challenge students who are academically advanced. Learn how to accommodate your children’s academic and social-emotional needs both at home and in school. Call Susan at 541-440-4655 to register. Must be registered by 4/10. Visit [www.yougotclass.org/catalog-complete.cfm/Umpqua](http://www.yougotclass.org/catalog-complete.cfm/Umpqua) for more information. \$145

4/6 - 5/1 Online



**PERSONAL FINANCE**

**FINANCIAL CAPABILITY**

Learn how to build a strong financial foundation in uncertain times. Free tri-merge credit report included. The cost is \$45 per household. For more information and registration, call Olympia Church at 541-673-4909.

4/20 - 4/22 M, W 5 - 9 pm

OR 5/23 S 9 am - 4 pm

Sunset Apartments Community Room  
1810 NE Sunset, Roseburg

**ANIMAL CARE**

**POSITIVE DOG OBEDIENCE**

For the past 17 years, instructor Katie Brei has been successfully teaching dog owners in positive reinforcement dog training. Enhance the time you spend with your dog by teaching him/her some basic obedience skills (come, sit, down, stay, and heel). Dogs need to be over five months old, and handlers need to be at least eighteen. Bring your dog, treats, a training collar and six foot leash. Proof of the following vaccinations must also be

provided at the first class: DHLPP, rabies, and bordetella. \$49

44501

4/11 - 5/2 S 4 - 5 pm

Umpqua Community Center  
806 Hubbard Creek Rd., Umpqua

**WILDLIFE REHABILITATION**

Do you have an interest in getting hands-on with wild birds and mammals? This workshop taught by licensed wildlife rehabilitators covers topics such as capture, first aid, specialized diets, wildlife diseases, zoonoses, state and federal regulations. We specialize in returning injured and orphaned animals to the wild. Bring a sack lunch, we will take a half hour lunch break each day. \$45

44761

4/11 - 4/12 S, U 10 am - 4:30 pm

Science 14 UCC Campus

**GENEALOGY**

**GENEALOGY: INVESTIGATE YOUR FAMILY HISTORY**

Do you yearn to learn more about your family history but just don’t know where to start? Have you started, but need a research boost? Climbing your family tree has never been easier or more rewarding. Begin developing research and organizational skills for finding your family roots. This is a great class for beginning and intermediate genealogy students. Instructor: S. Agee. \$69

44503

3/31 - 5/19 T 10 am - Noon

Workforce Training Center 1  
2555 NE Diamond Lk., Rsbg

**GENEALOGY: RESEARCH & LAB**

Get away from daily distractions as you work toward your research goals. Brainstorm with your instructor and classmates on your targets. You must have previous genealogy experience to take this class. Instructor: S. Agee. \$75

44763

4/1 - 5/20 W 5:30 - 8 pm

Workforce Training Center 13  
2555 NE Diamond Lk., Rsbg

**YOUTH & FAMILY**

**PARENTING CLASSES**

**MAKE PARENTING A PLEASURE - FULLERTON IV**

Parents are their child’s first and most important teacher! Learn techniques to help your child learn and grow through positive parent-child interactions and modeling expected behavior. The DCEPC ([www.parenteducation.org](http://www.parenteducation.org)) and UCC present this class for parents and caregivers of children birth to 9 years of age. A representative will contact you before class to arrange your childcare needs. Class is free of charge; donations will be accepted to help cover program costs. Instructor: S. Leedom

44764

4/1 - 6/3 W 6 - 8 pm

Fullerton IV Elementary  
2650 W. Bradford Ct., Roseburg

**MAKE PARENTING A PLEASURE - RIDDLE**

Instructor: M. LaVerne

44765

4/2 - 6/4 R 6 - 8 pm

Riddle Elementary School  
463 Park St., Riddle

**TAMING THE TANTRUM**

Are you walking on eggshells hoping your child won’t have a tantrum in public? Is your child prone to irrational emotional meltdowns? Discover strategies to avoid or eliminate tantrums through a better understanding of your child’s behavior. The DCEPC ([www.parenteducation.org](http://www.parenteducation.org)). Family Connections, and UCC present this workshop for parents and caregivers of children birth to 9 years of age. There is a \$10 fee to attend this workshop. Call Family Connections at 541-440-7705 to register, fee waivers may be available. Participants need to make their own childcare arrangements. Instructor: B. Tenneson.

4/28 T 6 - 8 pm

Douglas ESD  
1871 NE Stephens, Roseburg





**COMMUNITY AND WORKFORCE TRAINING**

**GLAD MONSTER, SAD MONSTER**

Young children experience big feelings on a daily basis and need our guidance to develop social emotional competency. Discover fun ways to cultivate your child's emotional intelligence through the use of children's literature and related activities. The DCEPC ([www.parenteducation.org](http://www.parenteducation.org)). Family Connections, and UCC present this workshop for parents and caregivers of children birth to 9 years of age. There is a \$10 fee to attend this workshop. Call Family Connections at 541-440-7705 to register, fee waives may be available. Participants need to make their own childcare arrangements. Instructor: B. Tenneson.

5/5 T 6 - 8 pm  
Douglas ESD  
1871 NE Stephens, Roseburg

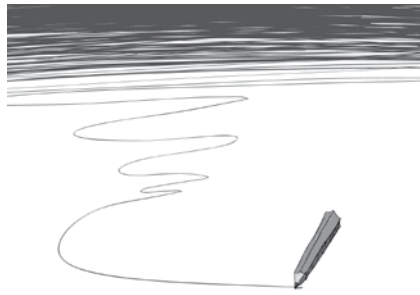

**MATRIX CLASSES FOR MIDDLE & HIGH SCHOOL**

**BEGINNING DRAWING**

Have fun while becoming a better artist! Here is a course that teaches the skills, shortcuts, and drawing secrets you need to know for making realistic pictures. The course covers basic instruction, and simplifies the images that most frequently challenge artists. Call instructor Shane Slayer at 541-459-4850 for the list of supplies and class information. \$49

44457  
4/7 - 5/26 T 5:30 - 7 pm  
Wayne Crooch Hall 14 UCC Campus



**DRAWING ANIMALS**

From cuddly pets to wild beasts, learn to realistically sketch our animal friends. All skill levels are welcome. We will start with the basics, and then it's off to a circus of fun drawings. Call instructor Shane Slayer at 541-459-4850 for the list of supplies and class information. \$49

44502  
4/7 - 5/26 T 7:10 - 8:45 pm  
Wayne Crooch Hall 14 UCC Campus



**Learn new ways to bring your team together with seminars presented by the Oregon Employer Council Douglas County**

**Cost:** Regular price: \$49.00  
Member price: \$45.00 OECD Members in good standing, with attendance of four or more monthly meetings in the last calendar year.

**OR:** Save money with our Seminar Package Deal! Get \$5 off each seminar by buying a sheet of 8 tickets. Use them in any combination you wish.  
\$352 - Sheet of 8 tickets (\$392 if purchased individually)  
\$320 - Sheet of 8 tickets (OECD Members in good standing)

Tuesday, April 14, 2015 • 8 am – noon

**All the Right Turns**

Speaker: Steven Kaufman

Wednesday, May 20, 2015 • 8 am – noon

**Effective Communications**

Speaker: Tom Nikirk

Location: **UCC Campus Technology Center 119**

Registration & Tickets: Gail Trimble **541-672-2648 Ext. 22**

For Individual Seminar Flyers: Cindy Ferner or Joan Parker at 541-440-3344



Sponsored by the Oregon Employers Council Douglas County, the Roseburg Area Chamber of Commerce, and Umpqua Community College



## CAREER & CONTINUING EDUCATION

### COMPUTER

#### MS OFFICE PROFESSIONAL

Are you looking for work and need to enhance your computer proficiency? Are you currently employed and want to upgrade your skills? This comprehensive course will teach you the computer applications used by professionals in today's office environment. Using the Office 2013 versions of Word, Excel,

PowerPoint and Publisher, this fast-paced, beginning-level course will show you how to create dynamic online documents, manage your files, create spreadsheets and charts. A document of completion will be issued. Familiarity with Windows recommended and keyboarding skill required. No class 4/15. Instructor: Laurie Way. \$249

44722

4/1 - 5/27 W 9:30 am - 12:30 pm  
Workforce Training Center 13  
2555 NE Diamond Lk., Rsbg

#### EXCEL BASICS

Learn more about what the popular MS Excel program can do for you! In this Basic Excel class, learn features such as creating, navigating, formatting and editing worksheets and workbooks. Enter various types of data, work with common formulas and functions, and create a simple chart. Learn the shortcuts. Instructor: J. Kirby. \$69

44723

5/4 - 5/13 M, W 2 - 4 pm  
Workforce Training Center 13  
2555 NE Diamond Lk., Rsbg

#### EXCEL - BEYOND THE BASICS

Go beyond the basics and learn to link and manage worksheet information as well as use shortcuts to become more efficient. You will learn functions like SUM, MIN, MAX, SUBTOTAL, SUMIFS, COUNTIF and more. You will also leave class with the ability to organize, process and analyze worksheet data, link to Word and Power Point documents and much more. No class 5/25. Instructor: Joann Kirby \$69

44724

5/18 - 6/1 M, W 2 - 4 pm  
Workforce Training Center 13  
2555 NE Diamond Lk., Rsbg

#### MICROSOFT OUTLOOK

In this hands-on course you will focus on using Outlook to configure settings, manage emails using folders, and use advanced message options. You will also learn how to utilize your calendar. Calendars are very important in today's busy world. You will learn to schedule meetings and appointments, determine when appointment or meeting attendees are available, respond to invitations and share your calendar for convenience. Instructor: K. Miller. \$54

44725

5/26 - 6/2 T, R 6 - 8 pm  
Wayne Crooch Hall 19 UCC Campus

#### MASTERING MICROSOFT EXCEL

online

A must-have skill to succeed in the workplace is the ability to create, edit and manage spreadsheets. Microsoft Excel is the most used spreadsheet tool in the world. Examine the life of an Excel worksheet and workbook, from creation to presentation. Learn how an Excel worksheet is constructed, populated with content, and edited for delivery. You will leave class with a set of skills that are in high demand and will be a deciding factor in your future success. Instructor: Betsy Flanagan. Contact Susan at 541-440-4655 to register. Must be registered by 5/8. Visit [www.yougotclass.org/catalog-complete.cfm/Umpqua](http://www.yougotclass.org/catalog-complete.cfm/Umpqua) for more information. \$195.

5/4 - 5/29 Online



## MICROSOFT OFFICE PROFESSIONAL

Learn using Microsoft Office 2013

- Word
- Excel
- PowerPoint
- Publisher

APRIL 1 - MAY 27, 2015

CRN 44722 Cost: \$249

W 9:30 - 12:30 pm

Workforce Training Center 13  
2555 Diamond Lake Blvd, Roseburg



FOR MORE INFORMATION  
CALL SUSAN: 541-440-4655

Registration: 541-440-7744

[umpqua.edu/cwt](http://umpqua.edu/cwt)

[facebook.com/umpquacwt](https://facebook.com/umpquacwt)

**PHOTOSHOP FOR PRESENTATIONS****online**

Acquire the skills to navigate an extensive list of Photoshop features. You will gain both a foundational and advanced understanding of the popular software, and practice the most commonly used methods, such as managing text, working with layers, and image file properties. You will find the purpose of each photo-editing tool and walk away with the skills to use them. You will even learn what the pros know. Contact Susan at 541-440-4655 to register. Must be registered by 5/8. Visit [www.yougotclass.org/catalog-complete.cfm/Umpqua](http://www.yougotclass.org/catalog-complete.cfm/Umpqua) for more information. \$195.

5/4 - 5/29 Online

**PREZI****online**

Bring your vision to life with Prezi and leave PowerPoint behind! Take a journey into the world of creative presentations! Learn how to use and engage your creative side for amazing presentations. Your audience will be stimulated with what you are presenting as well as how you are presenting. Instructor: Kimba Green. Contact Susan at 541-440-4655 to register. Must be registered by 6/5. Visit [www.yougotclass.org/catalog-complete.cfm/Umpqua](http://www.yougotclass.org/catalog-complete.cfm/Umpqua) for more information. \$195.

6/1 - 6/26 Online

**SKILL ENHANCEMENT****GRANT WRITING WORKSHOP**

Join us for this one-day Grant Writing workshop to introduce the basics of grant writing for individuals who may be seeking additional funding sources for their non-profit organization or cause. This course will cover where to look for funding sources, research, internal assessment of grant readiness, application review by local funders, and developing a basic budget. Instructor: S. Ramsey-Watson \$59 44771

5/16 S 9 am - 3 pm

Workforce Training Center 13  
2555 NE Diamond Lk, Rsbg

**LEAN SIX SIGMA****online**

Lean Six Sigma is a managerial concept that results in the elimination of wastes and an improved capability of performance. Attack inefficiencies caused by defects, non value-added flow of information or materials, non-productive time, data storage, stacks of inventory, over-production and extra processing. With Lean Six Sigma techniques you will have the skills to lead successfully in both service and manufacturing industries. Contact Susan at 541-440-4655 to register. Must be registered by 4/10. Instructor: S. Follett. Visit [www.yougotclass.org/catalog-complete.cfm/Umpqua](http://www.yougotclass.org/catalog-complete.cfm/Umpqua) for more information. \$245

4/6 - 5/1 Online

**APPLYING LEAN SIGMA PRACTICES TO HR FUNCTIONS****online**

Develop the mindset of Lean Operational Excellence, an advanced problem solving approach that facilitates continuous improvement within the organization

through the identification and elimination of waste. Lean principles can also be used to streamline processes in the human resource functions such as recruiting, hiring, training and more. This course you will expand your capacity to facilitate small groups and teams using Lean Process. Instructor: Sally Schmall. Contact Susan at 541-440-4655 to register. Must be registered by 5/8. Visit [www.yougotclass.org/catalog-complete.cfm/Umpqua](http://www.yougotclass.org/catalog-complete.cfm/Umpqua) for more information. \$245

5/4 - 5/29 Online

**KEYS TO CUSTOMER SERVICE****online**

Learning to build your customer service skills will have a powerful impact on your career success as well as success in other areas of your life. Through the course you will discover the direct relationship between service skills and career achievement. You can help your organization and your career by translating your good service intentions into a workable plan and gain knowledge of ways to

**COMMUNITY AND WORKFORCE TRAINING***Presents***COMMERCIAL TRUCK DRIVING SCHOOL**

The Trucking Industry  
expects to hire 80,000  
new drivers every year  
over the next 10 years!

Ask about:

Job Availability  
Our 4 Week Program



**UCC**  
UMPQUA COMMUNITY COLLEGE  
COMMUNITY AND WORKFORCE TRAINING

**REGISTER TODAY!**

Registration: 541-440-7744

Judy Ode: 541-440-7691

[umpqua.edu/cwt](http://umpqua.edu/cwt)[umpqua.edu/commercial-truck-driving](http://umpqua.edu/commercial-truck-driving)



SPRING TERM CLASSES

consistently deliver great service. The payoff is enormous. Contact Susan at 541-440-4655 to register. Must be registered by 4/10. Visit [www.yougotclass.org/catalog-complete.cfm/Umpqua](http://www.yougotclass.org/catalog-complete.cfm/Umpqua) for more information. \$145

4/6 - 5/1 Online

**FATAL LEADERSHIP ERRORS**

**online**

Find out the leading fatal leadership errors, including inappropriate dispositions and attitudes, and lack of knowledge and skills. Minimize these errors and perform your leadership role to an optimal level of efficiency. Contact Susan at 541-440-4655 to register. Must be registered by 4/10. Visit [www.yougotclass.org/catalog-complete.cfm/Umpqua](http://www.yougotclass.org/catalog-complete.cfm/Umpqua) for more information. \$295

4/6 - 5/1 Online

**DEVELOPING YOUR LEADERSHIP SKILLS**

**online**

Come discover the key concepts of being a leader and the best strategies for developing your leadership skills

and influence. Learn the unspoken secrets that leaders know and the strategies they employ/exhibit in for influencing others. Leadership skills are acquired and learned. You can become a leader if you know the do's and don'ts; what to say, what not to say; what to do, what not to do. Instructor: William Draves. Contact Susan at 541-440-4655 to register. Must be registered by 5/8. Visit [www.yougotclass.org/catalog-complete.cfm/Umpqua](http://www.yougotclass.org/catalog-complete.cfm/Umpqua) for more information. \$145

5/4 - 5/29 Online

**EXTRAORDINARY CUSTOMER SERVICE**

Transform your customer service into something extraordinary. Customer service separates you from your competition. Extraordinary customer service comes from focusing on the few essential elements that yield big results. Discover how easy it is to tweak your customer service from the ordinary to the extraordinary. You'll take away a customer service

plan that will help you focus on the key elements that will get you started on your pathway to success. Contact Susan at 541-440-4655 to register. Must be registered by 5/8. Visit [www.yougotclass.org/catalog-complete.cfm/Umpqua](http://www.yougotclass.org/catalog-complete.cfm/Umpqua) for more information. \$145

**DESIGNING SUCCESSFUL WEBINARS**

**online**

Webinars are a hot new meeting format that save money and reach more people than in-person meetings. Use them for customer education, staff meetings and training, presentations, virtual seminars and much more. Discover the power of successful webinars for your business. Then learn the 4 key strategies to make your webinars more successful. Acquire techniques and tips that will make your webinars winners with your audiences. Instructor: William Draves. Contact Susan at 541-440-4655 to register. Must be registered by 5/8. Visit [www.yougotclass.org/catalog-complete.cfm/Umpqua](http://www.yougotclass.org/catalog-complete.cfm/Umpqua) for more information. \$195

5/4 - 5/29 Online

# LOG SCALING

## Hands-On Training

- ✓ Terminology
- ✓ Species Identification
- ✓ Defect Classifications
- ✓ Grades of Logs
- ✓ Classroom Instruction
- ✓ Field Instruction

Space is limited to 15 people who are already working in the field.

**MARCH 31 - APRIL 25, 2015**

CRN 44779  
Cost: \$349

Tuesdays & Thursdays:

6:00 - 8:00 pm  
Snyder Hall 10, UCC Campus

Saturdays:

7:00 - 11:00 am  
In the Field

**FOR MORE INFORMATION  
CALL SUSAN: 541-440-4655**

Registration: 541-440-7744  
[umpqua.edu/cwt](http://umpqua.edu/cwt)  
[facebook.com/umpquacwt](https://facebook.com/umpquacwt)



## OCCUPATIONAL & LICENSING

### LOG SCALING

This class is designed to provide knowledge of the techniques used in log scaling. Terminology, species identification, defect classifications, and grades of logs will be discussed in detail. Course consists of classroom instruction on weekdays and field instruction during the Saturday sessions. Space is limited to 15 people who are already working in the field. Instructor, R. Dorsey, is retired from the Southern Oregon Log Scaling and Grading Bureau. Class dates: T: 3/31, 4/7, 4/14, 4/21; R: 4/2, 4/9, 4/16; S: 4/4, 4/11, 4/18, 4/25. \$349

44779

3/31 - 4/21	T	6 - 8 pm
Snyder Hall 10		UCC Campus
4/2 - 4/16	R	6 - 8 pm
Snyder Hall 10		UCC Campus
4/4 - 4/25	S	7 - 11 am Field

COLLEGE OVERVIEW

GETTING STARTED

CREDIT SCHEDULE

ADULT BASIC SKILLS DEVELOPMENT

COMMUNITY & WORKFORCE TRAINING

SMALL BUSINESS DEVELOPMENT CENTER





**PESTICIDE APPLICATORS:  
ORNAMENTAL AND TURF  
HERBICIDES**

This course covers the use of herbicides in the establishment and maintenance of ornamental plants and turf to prepare for the Oregon Pesticide certification exam in the Ornamental Turf: Herbicide Category. Exam to be held on 5/11 at the UCC Campus Testing center for an additional \$25 paid directly to the testing center. Bring a calculator. Prerequisite: Pesticide Applicator Law and Safety License. Instructor: M. Lybarger. \$99

44780

5/9 S 8 am - 5 pm

Workforce Training Center 1

2555 NE Diamond Lk, Rsbg

**FLAGGER**

**CERTIFIED FLAGGER TRAINING**

Prepare to be a flagger for work zone traffic control. Learn the basics of flagging and traffic safety. Receive Oregon Department of Transportation Credential for Flaggers, valid for three years in Oregon, Washington, Idaho and Montana. Class fee includes books. Must be 18 or older to get a job as a Flagger. Information: J. Ode 541-440-7691. \$79

44016

4/7 T 4:30 - 10 pm

Workforce Training Center 14

2555 NE Diamond Lk, Rsbg

44017

5/5 T 4:30 - 10 pm

Workforce Training Center 14

2555 NE Diamond Lk, Rsbg

44018

6/2 T 4:30 - 10 pm

Workforce Training Center 12

2555 NE Diamond Lk, Rsbg

**MEDICAL  
PROFESSIONAL**

**CENTRICITY - FUNDAMENTALS OF  
ELECTRONIC MEDICAL RECORDS**

This course focuses on the GE Centricity Electronic Medical Record (EMR) software. The class covers all aspects of the application and includes detailed instruction on navigation and functionality of the GE Centricity the software. Instruction is reinforced with hands on exercises which simulate real-world situations in the clinical setting. Topics include: proper log in/out, desktop functions, chart functions, documentation of patient encounters, writing prescriptions, reviewing/signing lab orders and results, reviewing/signing radiology orders and results, and running reports. Class space is limited. For information or to register, call Judy Ode at 541-440-7691. \$99

44449

3/30 - 4/29 M, W 3 - 5 pm

Physicians e-Health Services

2797 NW Aviation Dr., Roseburg

**PHLEBOTOMY**

- ✓ 11 week course
- ✓ Classroom, Lab and Clinical Experience
- ✓ Prepare for the National Phlebotomy Technician PBT Certification Exam
- ✓ Space is Limited
- ✓ See Schedule for Full Description and Coursework

**MARCH 31 - JUNE 16, 2015**

CRN 44781 Cost: \$999

T, R 6 - 9 pm

Wayne Crooch 16, UCC Campus



**UMPQUA COMMUNITY COLLEGE**  
COMMUNITY AND WORKFORCE TRAINING

**CENTRICITY**

Fundamentals of  
Electronic Medical Records

- ▶ Learn the GE Centricity Electronic Medical Record (EMR) Software
- ▶ Navigation and Functionality
- ▶ Hands-On Exercises
- ▶ Simulate Real-World Situations
- ▶ Charts / Patient Documentation
- ▶ Running Reports

**MARCH 30 - APRIL 29, 2015**

CRN 44449 Cost: \$99

M, W 3 - 5 pm

Physicians e-Health Services  
2797 NW Aviation Drive, Rsbg

**HEALTHCARE PROVIDER  
CERTIFICATION**

Do you need a  
*Convenient*  
alternative?

1. Take the AHA course online at: [www.onlineaha.org](http://www.onlineaha.org)
2. Print the Certification
3. Call to schedule the Skills Check at Community and Workforce Training Center

The online certification is paid directly to AHA.

The Skills Check is \$60 at WTC



**AUTHORIZED  
TRAINING  
CENTER**

**FOR MORE INFORMATION, CALL JUDY ODE: 541-440-7691**

Registration: 541-440-7744

[umpqua.edu/cwt](http://umpqua.edu/cwt)

[facebook.com/umpquacwt](https://facebook.com/umpquacwt)

SPRING TERM CLASSES

**PHLEBOTOMY**

This course qualifies students to work in medical laboratories, hospitals, clinics, donor facilities, healthcare insurance providers and more. Classroom, laboratory and clinical experience are included in this 11 week course. Upon successful completion of the course you will be qualified to take the National Phlebotomy Technician PBT certification exam. Course work includes; confidentiality and HIPPA regulations, basic anatomy and physiology, infection control and safety, venipuncture, specimen handling and hands-on training with patients in a clinical setting. Students must be available for early morning hours for clinicals. Prerequisites: 18 years of age, provide proof of; HS diploma or GED, provide proof of current Immunizations (MMR, Hepatitis A/B and PPD within the last 12 months) and American Heart Association (AHA) Healthcare provider CPR. Call Judy for more information, 541-440-7691. Space is limited. Registration for this class begins February 17, 2015. \$999- Payment plan available.

44781  
3/31 - 6/16 T, R 6 - 9 pm  
Wayne Crooch Hall 16 UCC Campus

**CONTINUING EDUCATION FOR TEACHERS**

**ONLINE LEARNING AND TEACHING FOR K-12 TEACHERS** online

Discover the fascinating world of online learning and teaching. Specifically for K-12 teachers, you will find out why and how your students learn online. Explore all the wonderful eTools being used, from drag-and-drop games to virtual labs. How can you begin to use the web in your own teaching? See why web-enhanced courses are being introduced in K-12 schools. Contact Susan at 541-440-4655 to register. Must be registered by 6/5. Visit [www.yougotclass.org/catalog-complete.cfm/Umpqua](http://www.yougotclass.org/catalog-complete.cfm/Umpqua) for more information. \$145

44782  
6/1 - 6/26 Online

**SUBSTITUTE TEACHER PREPARATION** online

Understand what is expected of a substitute and how to maximize your value to a school. Find out about how to develop a sub notebook, understand classroom management, the latest techniques in developing lesson plans, how to use your own portfolio to assist in teaching, and much more. With information applicable to any U.S. state, this course will provide you with the information you need to know to be successful at any school. Contact Susan at 541-440-4655 to register. Must be registered by 6/5. Visit [www.yougotclass.org/catalog-complete.cfm/Umpqua](http://www.yougotclass.org/catalog-complete.cfm/Umpqua) for more information. \$145

44783  
6/1 - 6/26 Online

**CHILD CARE**

**FAMILY CHILD CARE OVERVIEW**

Overview is a requirement for becoming licensed as a registered family child care provider. The overview gives those interested in becoming licensed information about how to become registered, the Oregon rules, local CCR&Rs and an introduction to other agencies and supports for registered providers. For more information or to register, call Family Connections of Lane and Douglas County, 541-440-7705.

4/9 R 10 am - 1 pm  
Technology Center 119 UCC Campus

**RECOGNIZING AND REPORTING CHILD ABUSE AND NEGLECT**

Child care and education providers are among those persons who are mandatory reporters of suspected incidents of child abuse and neglect in the state of Oregon. Participants will learn the process of reporting incidents of child abuse or neglect for which they have reasonable cause to believe have occurred. Pre-registration is required and there is a \$10 fee per student. For more information or to register, call Family Connections of Lane and Douglas County, 541-440-7705.

4/16 R 6 - 8 pm  
Technology Center 119 UCC Campus



**PESTICIDE APPLICATORS  
ORNAMENTAL TURF HERBICIDES**



**COURSE OVERVIEW:**

Covers the use of herbicides in the establishment and maintenance of **ornamental plants** and **turf** to prepare for the Oregon Pesticide certification exam in the **Ornamental Turf: Herbicide** category.  
Prerequisite:  
Pesticide Applicator Law and Safety License.

**MAY 9, 2015**

CRN 44780 \$99  
Saturday 8 - 5 pm  
Workforce Training Center 1  
2555 Diamond Lake Blvd, Roseburg

**EXAM:**

Monday, May 11th  
UCC Campus Testing Center  
(additional \$25 fee to the testing center)

**FOR MORE INFORMATION  
CALL SUSAN: 541-440-4655**

Registration: 541-440-7744  
[umpqua.edu/cwt](http://umpqua.edu/cwt)  
[facebook.com/umpquacwt](https://facebook.com/umpquacwt)



COLLEGE OVERVIEW

GETTING STARTED

CREDIT SCHEDULE

ADULT BASIC SKILLS DEVELOPMENT

COMMUNITY & WORKFORCE TRAINING

SMALL BUSINESS DEVELOPMENT CENTER

# SMALL BUSINESS DEVELOPMENT CENTER



**HELPING BUILD  
OREGON'S BEST  
BUSINESSES**

Finding solutions  
for your business.

Call today for a free  
confidential appointment  
with an advisor.

Visit our website for  
information on workshops,  
great tools, and experienced  
guidance, all at low or no cost.  
<http://umpqua.edu/sbdc>



Contact us:  
541-440-7824  
[kemberly.todd@umpqua.edu](mailto:kemberly.todd@umpqua.edu)

Small Business Development Center  
Umpqua Business Center  
522 SE Washington Ave.  
Roseburg OR 97470



The Small Business Development Center is partially funded by the U.S. Small Business Administration. SBA's funding is not an endorsement of any products, opinions, or services. All SBA funded programs are extended to the public on a nondiscriminatory basis. Reasonable accommodations for persons with disabilities will be made if requested in advance. Contact the Small Business Development Center of Umpqua Community College, located off campus: 522 SE Washington, Roseburg. Telephone: (541) 440-7824.



# Oregon Small Business Development Center Umpqua Community College

**HELPING BUILD OREGON'S BEST BUSINESSES**

## Introducing the Small Business Management Series



**This series is only for  
businesses who  
want to:**

- Increase profits**
- Decrease expenses**
- Improve productivity**
- Maximize potential**

- March 26: Key Points to Government Contracting, 8:30- 1:00pm, \$10
- April 23: Social Media for Business
- May 28: Healthcare Issues for Small Business

**Call 541-440-7824 for dates and topics. Take workshops individually or sign up for all of them!**

.....  
...it's all about the IDEA....



# startup weekend Roseburg



April 24 - 26, 2015

- 54 hours**
- 6 coaches**
- 7 meals**
- 1 Grand Prize**

*Take Your Business Idea from Concept to Creation in  
One Amazing Weekend!*

**541-440-7824 • <http://roseburg.up.co/events/4982>**





# Oregon Small Business Development Center Umpqua Community College

## HELPING BUILD OREGON'S BEST BUSINESSES

### Recordkeeping and Accounting for Business

#### 45176 QuickBooks Basics INTENSIVE

Set up a company file, build a chart of accounts, enter check and cash transactions, reconcile bank statements, study AP/AR, create reports, and more.

Prior computer and bookkeeping experience recommended. Inst. G. Peterson

W 5/6 8:30 - 5:00pm UBC 140  
Cost: \$99

#### 45174 QuickBooks Basics RELAXED

Same information as the Intensive class, but delivered in a slower paced, 3-session format.

Inst. G. Peterson

MTW 4/20-22 2:00 - 4:30pm UBC 140  
Cost: \$99

### Essentials for Starting Your Business

#### Essentials for Starting Your Business

Are you ready to take that first step to being a business owner? Not sure what to do first? Our two-hour FREE workshop will get you started. Learn who to contact, how to get your business registered, start a business plan, and much, much more. Inst. Staff

44795 4/17 1:00 - 3:00pm UBC 140  
44796 5/8 1:00 - 3:00pm UBC 140  
44797 5/22 1:00 - 3:00pm UBC 140  
44798 6/5 10:00 - 12:00pm UBC 140

### ON-LINE Classes

Over 300 online classes  
starting every six weeks.

Class topics include:

Computer software, event planning,  
Healthcare, teaching, test prep and more!

**Register and pay at:**

***www.ed2go.com/umpqua***

### Social Media for Business

#### 44806 Introduction to Social Media for Business

Introduction to social media terminology, demographics, and navigation. Build on your understanding of social media and how it can work for your business. Inst. A. Larsen

T 4/7 10:00 - 12:00pm UBC 140  
Cost: \$59

#### 44807 Build Your Social Media Marketing Plan

Create a marketing plan for your business, using various social media tools like Facebook, Twitter, YouTube, Pinterest, and others. Must already have a Facebook account and a general understanding of the various platforms. Inst. A. Larsen

R 4/23 10:00 - 12:00pm UBC 140  
Cost: \$59

#### 45184 Social Media Business Blast

Fast paced, 2-day intermediate-level class for social media savvy businesses that want to build on the basic Facebook page and start using Twitter, Pinterest, YouTube, and more. Create a social media presence for your brand that will change the way your business interacts with the world! Inst. A. Larsen

T 4/28, 5/5 9:00 - 12:00pm UBC 140  
Cost: \$99

**Join us every month for our new free**

**“Lunch-and-Learn”**

**series of short workshops on current  
topics for business owners. You bring**

**your lunch and we'll provide the**

**coffee, cookies, and speaker!**

**Call 541-440-7824 for dates and topics.**

# Oregon Small Business Development Center Umpqua Community College

## HELPING BUILD OREGON'S BEST BUSINESSES

### Real Estate Brokers Pre-License Training

#### 45178 Real Estate Broker's Pre-License Training

Complete our twelve-week course and you'll be ready to take the State of Oregon Real Estate Broker's License test! This hybrid live-and-online course meets for 11 weeks and combines lectures with home study to meet the 120-hour State of Oregon requirement. Final Saturday review on 6/20. All materials included. Inst. D. Stribling

T 4/7 - 6/16 6:00 - 9:00pm WCH 14  
Cost: \$695

### General Business Workshops

#### 44804 Selling On eBay & Etsy

Learn how to create listings on eBay, that sell and you'll be amazed at the results. Explore Etsy and discover shortcuts to help you create interesting listings. Must already have an eBay account.

T 5/26 9:00 - 12:00pm UBC 140  
Cost: \$59

#### 44805 Food for Profit

Create your game plan for packaging and financing the sale of your food item. This workshop takes you step-by-step through the information necessary to start and run a small food business. Explore safe food handling, find your market niche, get your legal questions answered. Especially for individuals who will be making and packaging their product for resale through retail outlets such as grocery stores, markets, and restaurants, but appropriate for any food business.

R, F 4/9-10 12:00 - 4:00pm UBC 140  
Cost: \$59

### Excel for Business

#### 44799 Excel 1: Spreadsheet Basics for Business

Brush up your Excel skills with our Spreadsheet Basics class, designed to get you on your way to creating spreadsheets that work for your business. Inst. L. Way

T 4/14 6:00 - 7:30pm UBC 140  
Cost: \$40

#### 44800 Excel 2: Essential Formulas & Functions

Build on our Basics class with more advanced functions like formulas, graphs & charts, and more. Inst. L. Way

T 4/21 6:00 - 7:30pm UBC 140  
Cost: \$40

#### 44801 Excel 3: IF Function

Use the IF function to carry out multiple actions based on conditions you specify. This is an intermediate level class -- Excel 1 is highly recommended. Inst. L. Way

T 5/12 6:00 - 7:30pm UBC 140  
Cost: \$40

#### 44802 Excel 4: V-lookup

V-lookup lets you look up a value you want to find in an Excel list or table. This is an intermediate level class -- Excel 1 is highly recommended. Inst. L. Way

T 5/19 6:00 - 7:30pm UBC 140  
Cost: \$40

#### 44803 Excel 5: Charts & Graphs

Learn how to create charts and graphs with Excel. This is an intermediate level class -- Excel 1 is highly recommended. Inst. L. Way

T 6/2 6:00 - 7:30pm UBC 140  
Cost: \$40

Call now to register your business for an SBDC workshop: 541-440-7744

# CAMPUS MAP

## Parking

Umpqua Community College provides ample parking spaces near and around all campus buildings. Students may park in any space, except for staff (green) and visitor (white) and those reserved for persons with a disabled person parking permit, which are marked in blue with signs. Stickers and placards required to park in disabled parking spaces are issued by the Oregon Division of Motor Vehicles. Please note that traffic citations will be issued for improperly parked vehicles. For more information, go to [www.umpqua.edu/parking](http://www.umpqua.edu/parking).

## How to get to UCC

Easy I-5 access. Take exit 129.

If coming from the south, turn right at the stop, and left onto Umpqua College Road. If coming from the north, turn left at the stop sign. Continue traveling east on Umpqua College Road. Umpqua Community College is about one mile.

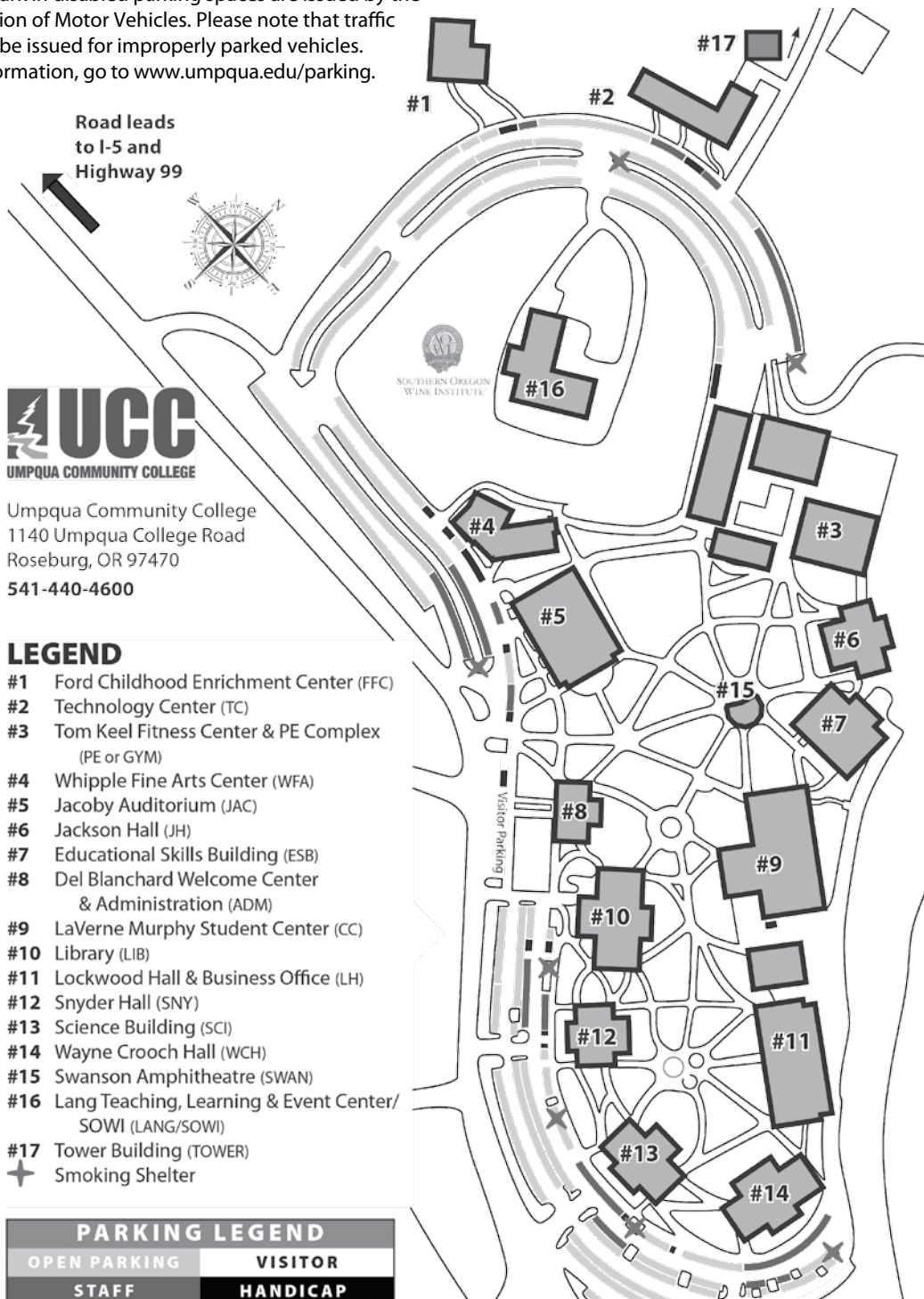

# OFF CAMPUS LOCATIONS

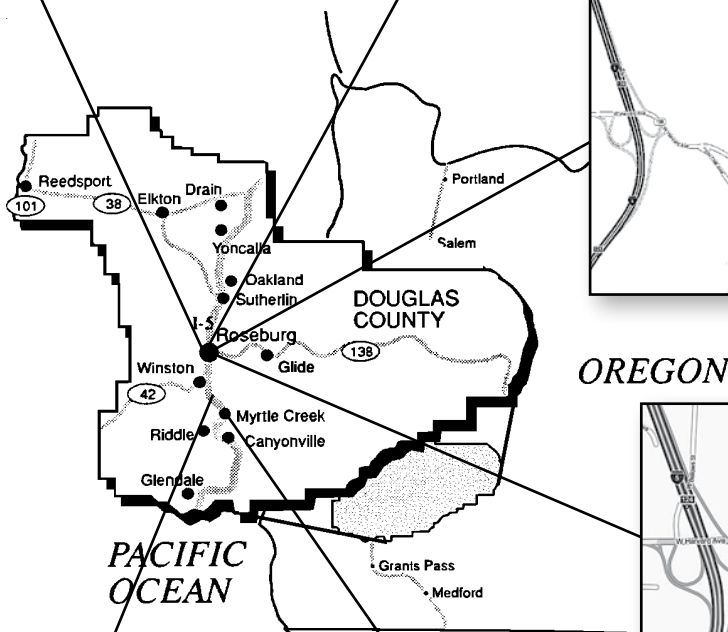
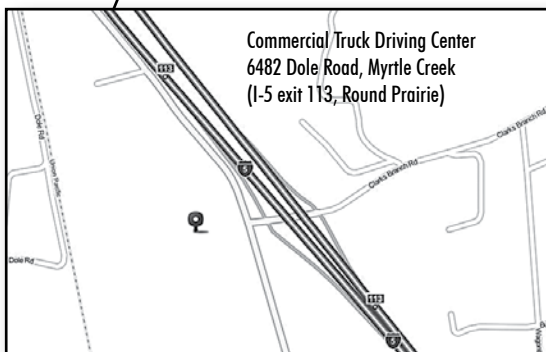
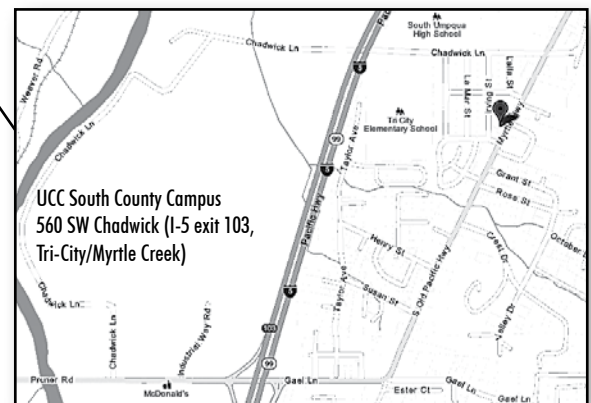
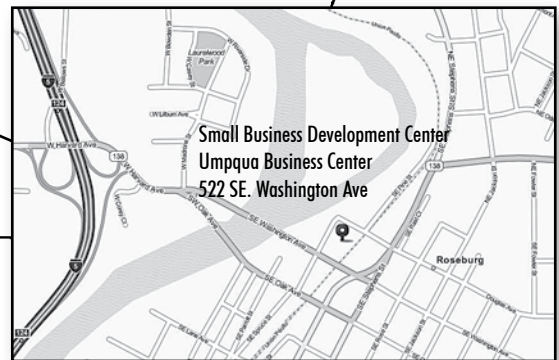
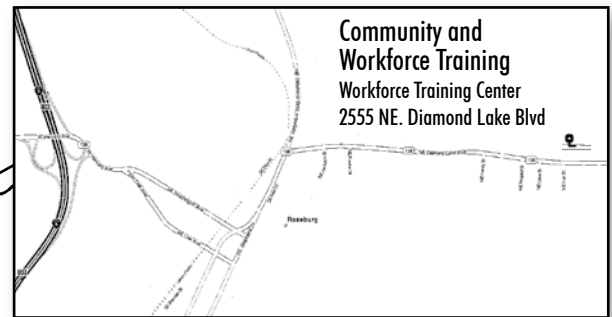
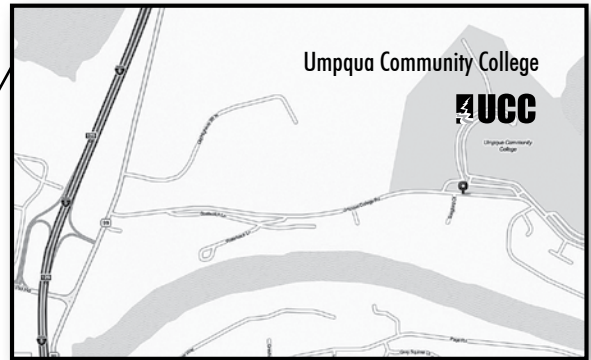
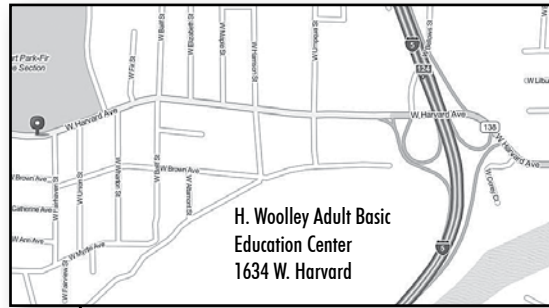



# DEGREES AT-A-GLANCE

## TRANSFER EDUCATION

Scan here  
with your smartphone  
to explore programs



### ASSOCIATE OF ARTS

CODE:

AAOT Associate of Arts  
Oregon Transfer

### ASSOCIATE OF SCIENCE

CODE:

AS-BASOU Business Administration – SOU  
 AS-CJ Criminal Justice – SOU  
 AS-ECD Early Childhood Development – SOU  
 AS-ENGR Engineering  
 AS-HS Human Services – SOU  
 AS-MUS Music – SOU  
 AS-SUR Surveying and Geomatics

### ASSOCIATE OF GENERAL STUDIES

CODE:

AGS Associate of  
General Studies

### CAREER & TECHNICAL EDUCATION – ASSOCIATE OF APPLIED SCIENCE & CERTIFICATES

CODE:

#### Apprenticeships and Industrial:

AAS-EAT Electrician Apprenticeship Technologies  
 AAS-IMMT Industrial Mechanics & Maint. Technologies  
 Apprenticeship  
 C-EAT Electrician Apprenticeship  
 C-LEAT Limited Electrical Apprenticeship  
 C-IMMT Industrial Mechanics/Maint. Technology  
 Apprenticeship  
 C-GT Green Technology  
 C-WLD Welding

#### Automotive Technology:

AAS-AUTO Automotive Technology  
 C-AUP1 Automotive Basic Technician\*  
 C-AUP2 Automotive Advanced Technician\*

#### Business Technology:

AAS-ACCT Accounting  
 AAS-MGMT Entry Management  
 AAS-MRKT Marketing  
 C-ENTR Entrepreneurship\*  
 C-FS Financial Services  
 C-RETL Retail Service (WAFC)  
 C-SDP Supervision

#### Communication Studies:

C-PRS Public Relations Specialist  
 C-PRCA Public Relations Communications Assistant\*  
 C-CSO Communication Specialist in Organizations\*

\* Indicates Pathway Certificate

#### Computers:

AAS-CIS Computer Information Systems  
 AAS-HI Health Informatics

#### Criminal Justice:

C-JC Juvenile Corrections  
 AAS-CJ Criminal Justice

#### Culinary:

C-CA Culinary Arts

#### Early Childhood Education:

AAS-ECE Early Childhood Education  
 C-ECE Early Childhood Education  
 C-ECEP Infant/Toddler\*  
 C-ECEP Pre-school\*  
 C-PAED Paraeducator (Instructional Assistant)

#### Engineering Technology:

AAS-CIVS Civil Engineering & Survey  
 C-DFT Engineering and Drafting Technician  
 C-DFTP Drafting\*  
 C-SURP Surveying\*  
 C-WQT Water Quality\*

#### Fitness & Recreation:

C-FT Fitness Technician

#### Human Services/Public Safety & Health:

C-DA Dental Assisting  
 AAOT-EMT Emergency Medical Services  
 AAS-FRP Fire Science  
 AAS-HS Human Services  
 C-JC Juvenile Corrections  
 AAOT-NUR Pre-Nursing – Practical and Registered

#### Office Technology/Legal:

AAS-EBA Executive Business Assistant  
 AAS-MOA Medical Office Administration  
 C-FOM Front Office Medical Assistant  
 C-MCB Medical Billing & Collections Clerk  
 C-MOT Microsoft Office Technology\*  
 C-OA Office Assistant  
 AAS-PA RAParalegal  
 C-LA Legal Assistant

#### Transportation:

AAS-AV Aviation Flight Technology  
 C-TD Professional Truck Driver

#### Visual Communications:

AAS-VC Visual Communications  
 C-VC Visual Communications Assistant\*  
 C-PPT Pre-Press Technician\*

#### Viticulture and Enology:

AAS-ENO Viticulture and Enology  
 C-VIT Viticulture  
 C-WMA Wine Marketing Assistant\*

# Application for Admission

**Disclosure Statement:** "Providing your social security number is voluntary. If you provide it, the college will use your social security number for keeping records, doing research, aggregate reporting, extending credit and collecting debts. Your SSN will not be given to the general public. If you choose not to provide your SSN, you will not be denied any rights as a student. Please refer to the disclosure statement in the college catalog and schedule of classes which describes how your number will be used. Providing your social security number means that you consent to use of the number in the manner described."

BID#	
Office Use <b>ONLY</b>	
<input type="checkbox"/> Admissions	<input type="checkbox"/> Returning Student

## Intended Term & Year of Enrollment:

Fall 20\_\_\_\_  Winter 20\_\_\_\_  Spring 20\_\_\_\_  Summer 20\_\_\_\_

## Student Information

Social Security Number: \_\_\_\_\_ - \_\_\_\_\_ - \_\_\_\_\_ Date of Birth: (month/day/year) \_\_\_\_\_ / \_\_\_\_\_ / \_\_\_\_\_

Last Name: \_\_\_\_\_ First Name: \_\_\_\_\_ MI: \_\_\_\_\_ Prior Name: \_\_\_\_\_

Current Mailing Address: \_\_\_\_\_  
Number & Street/ PO Box City County State Zip/Postal Code

Home Phone: (\_\_\_\_\_) \_\_\_\_\_ Cell Phone: (\_\_\_\_\_) \_\_\_\_\_ Work: \_\_\_\_\_

Previous Mailing Address \_\_\_\_\_ Home E-Mail: \_\_\_\_\_  
(If less than 90 days)

## General Information

Gender: (optional)  Male  Female Are you a U.S. Veteran?  Yes  No

Ethnic Category: (optional)  Not Hispanic or Latino  Hispanic or Latino

Race: (optional)  White/Caucasian  Black/African American  Hispanic  American Indian/Alaskan Native  Asian  Pacific Islander  
 Unknown/Non-Responsive  Other \_\_\_\_\_

Did your parent(s) (natural or adoptive) receive a Bachelor's Degree from a 4-year college/university?  Yes  No

## Residency

Permanent resident of Oregon, 90 days prior to first day of the term  Permanent Resident outside of Oregon, CA, ID, WA or NV  
 Permanent resident of CA, ID, WA or NV 90 days prior to the first day of the term  Other

## High School/GED Information

Check one and provide date of completion:  HS Diploma  GED  Adult HS Diploma  In Progress

Date completed or expected date of completion (month/day/year) \_\_\_\_\_ / \_\_\_\_\_ / \_\_\_\_\_  Did not complete

High school or GED school attended or currently attending: \_\_\_\_\_ City & State \_\_\_\_\_

## Enrollment Information

Which Degree are you seeking at UCC? Major/Program CODE \_\_\_\_\_ (see code listing on prior page) or  Non-degree

Enrollment Status: (check one)  Enrolling at UCC for the first time  Enrolling for dual credit (college credit while in high school)  
 Returning Student (absent for more than one full year)  Term of last attendance: \_\_\_\_\_ / \_\_\_\_\_

Please list ALL colleges and universities attended. Official college transcripts should be requested from each school and sent to Umpqua Community College.

College/University Name	City & State	Dates Attended

### 1. What is your goal at UCC?

- 1. Associate Degree/Two Year Program
- 2. Certificate
- 3. Job Advancement/Preparation
- 4. Skill Improvement
- 5. Transfer to another 2-year school
- 6. Transfer to 4-year institution
- 7. Personal Interest
- 8. Adult High School Diploma

### 2. What is the highest degree you have attained beyond high school?

- 0. None
- 1. Some College Credits
- 2. Certificate
- 3. Associate Degree
- 4. Bachelor Degree
- 5. Master Degree
- 6. PhD/Professional Degree

## Signature

## Date

By signing this form, I certify that the information on this form is correct and I understand that if it is later found otherwise, it is sufficient cause for rejection or dismissal. I authorize the use of my social security number to be used as specified above.

**Affirmative Action:** It is the policy of Umpqua Community College to provide equal educational and employment opportunities and to provide service benefits to all students and employees without regard to sex, race, color, religion, national or ethnic origin, age, sexual orientation, marital status, disability or any other status or characteristic protected by applicable state or federal law. This policy is in accordance with the laws enforced by the Department of Education and Department of Labor, including Presidential Executive Order 11246, as amended by the Civil Rights Act of 1991, Title IX of the Education Amendments of 1972, Section 504 of the Rehabilitation Act of 1973, the Age Discrimination Acts of 1974-75, the Americans with Disabilities Act of 1990 and Oregon Revised Statute 659.030. Inquiries regarding application of these and other regulations should be directed to the College's Human Resources Office 541-440-4626, the Office of the Vice President for Administrative Services 541-440-4631; the Office of Civil Rights, Department of Education Office, Seattle, Washington; or the Office of Federal Contract Compliance Programs, Department of Labor, San Francisco, California



UMPQUA COMMUNITY COLLEGE



SOUTHERN OREGON  
WINE INSTITUTE

Umpqua Community College  
1140 Umpqua College Road  
PO Box 967  
Roseburg OR 97470

Periodical  
Postage  
PAID  
Roseburg, OR

**POSTAL CUSTOMER**  
ECRWSS

# PASSPORT TO LEARNING

## UCC Faculty Lecture Series

**FREE!**

Attend UCC's FREE Faculty Lecture Series, where faculty give short, vibrant talks about subjects they are passionate about.

Gain insight into a variety of topics you never realized could be so fascinating!

**12-1 p.m., Wednesday, Feb. 18:**  
**Sex, Chocolate, and Drugs:  
The Brain's Pathway**

Sandra Gade, PhD, Associate Professor of Human Services

**Who Says I'm Dead?: Understanding  
the Influence of the Living Dead in  
Medieval Norse and Celtic Societies**

Gregg Smith, PhD, Associate Professor of Humanities

**4:30-5:30 p.m., Thursday, Feb. 19:**  
**"Honey, Where Are My Bowling  
Shoes?": The Divergent Evolution of  
Female and Male Brains**

Ken Carloni, PhD, Associate Professor of Biology

**Five Significant Turning Points in  
World History**

Charles Young, MA, Associate Professor of History

**12-1 p.m., Wednesday, Mar. 18:**  
**Reflections on Susan B. Anthony's  
Visit to Roseburg and the NW**

Paula Marie Usrey, MS, Associate Professor of Communication

**Women Writers and the Literary  
Canon**

Jill Michell, PhD, Associate Professor of Humanities

**4:30-5:30 p.m., Thursday, Mar. 19:**  
**Excavating Shrapnel, Revealing  
Poetry: Reflections on My Sabbatical**

Nancy Nowak, MFA, Associate Professor of English

**A Web of Words: Making Connections  
Across Space**

Helen Laurence, MS, Associate Professor of Humanities

**12-1 p.m., Wednesday, Apr. 22:**  
**Open Innovation: from Ideas to Solutions**

Joan Campbell, M.Ed, Director of eLearning and Educational Partnerships

**Writing Historical Fiction: Time and  
Place as Inspiration for Your Writing**

Ní Aódagáin, MA, Associate Professor of World Languages

**4:30-5:30 p.m., Thursday, Apr. 23:**  
**How Technology is Changing Education**

Vladimir Dankiv, PhD, Fulbright Scholar-in-residence from Ukraine, Associate Professor of Finance and Banking

**Earthquakes and Tsunamis in the  
Pacific Northwest**

Jason Aase, MS, Dean of Arts and Sciences

**Centerstage Theatre, Whipple Fine Arts Building,**  
Umpqua Community College • [www.umpqua.edu/faculty-lecture-series](http://www.umpqua.edu/faculty-lecture-series)